

BONIELLO'S ACRES P.U.D.

BEING A SUBDIVISION OF A PORTION OF THE SOUTHWEST ONE-QUARTER
OF SECTION 34, TOWNSHIP 46 SOUTH, RANGE 42 EAST

PALM BEACH COUNTY, FLORIDA

SHEET 2 of 2

JULY 1977

WILLIAMS, HATFIELD & STONER, INC. CIVIL ENGINEERS · LAND SURVEYORS FT. LAUDERDALE, FLORIDA

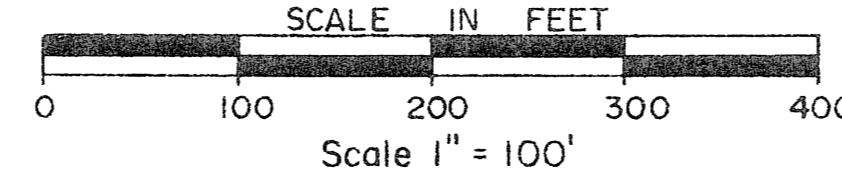

167

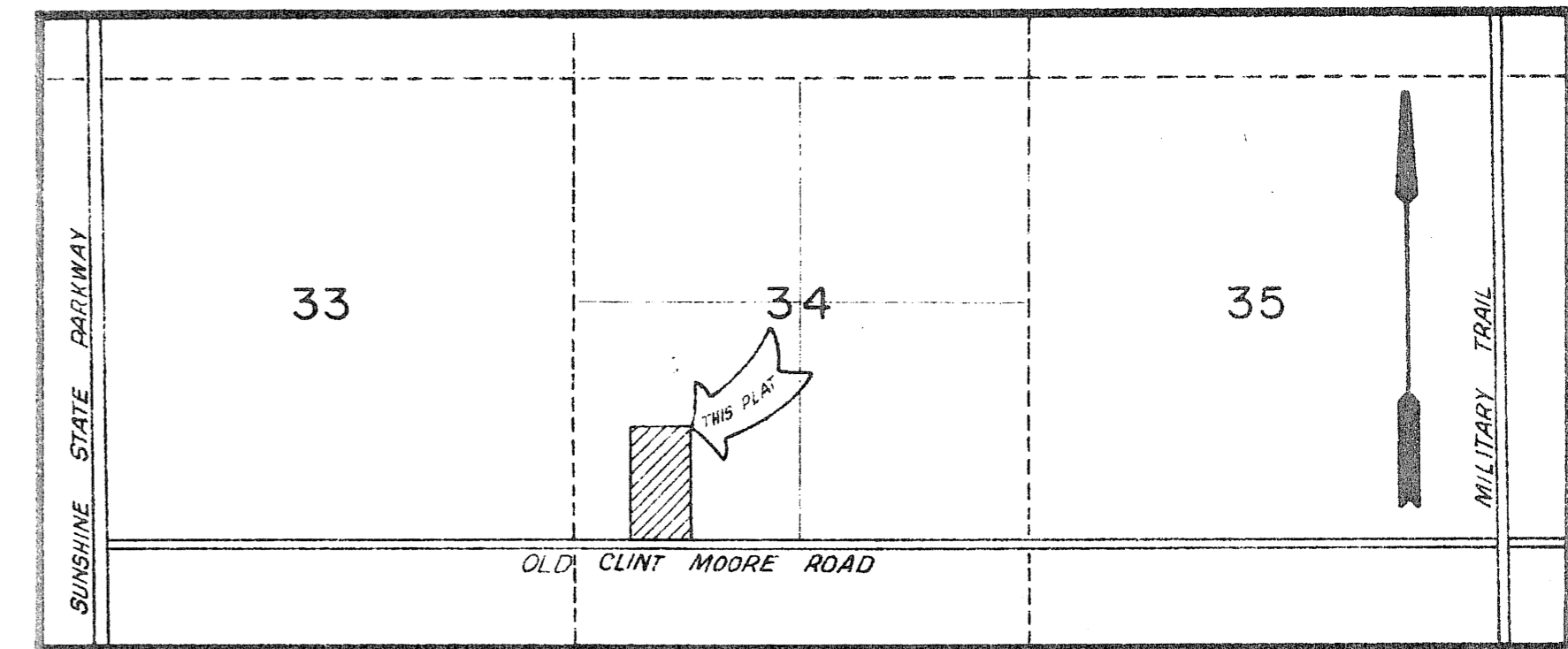
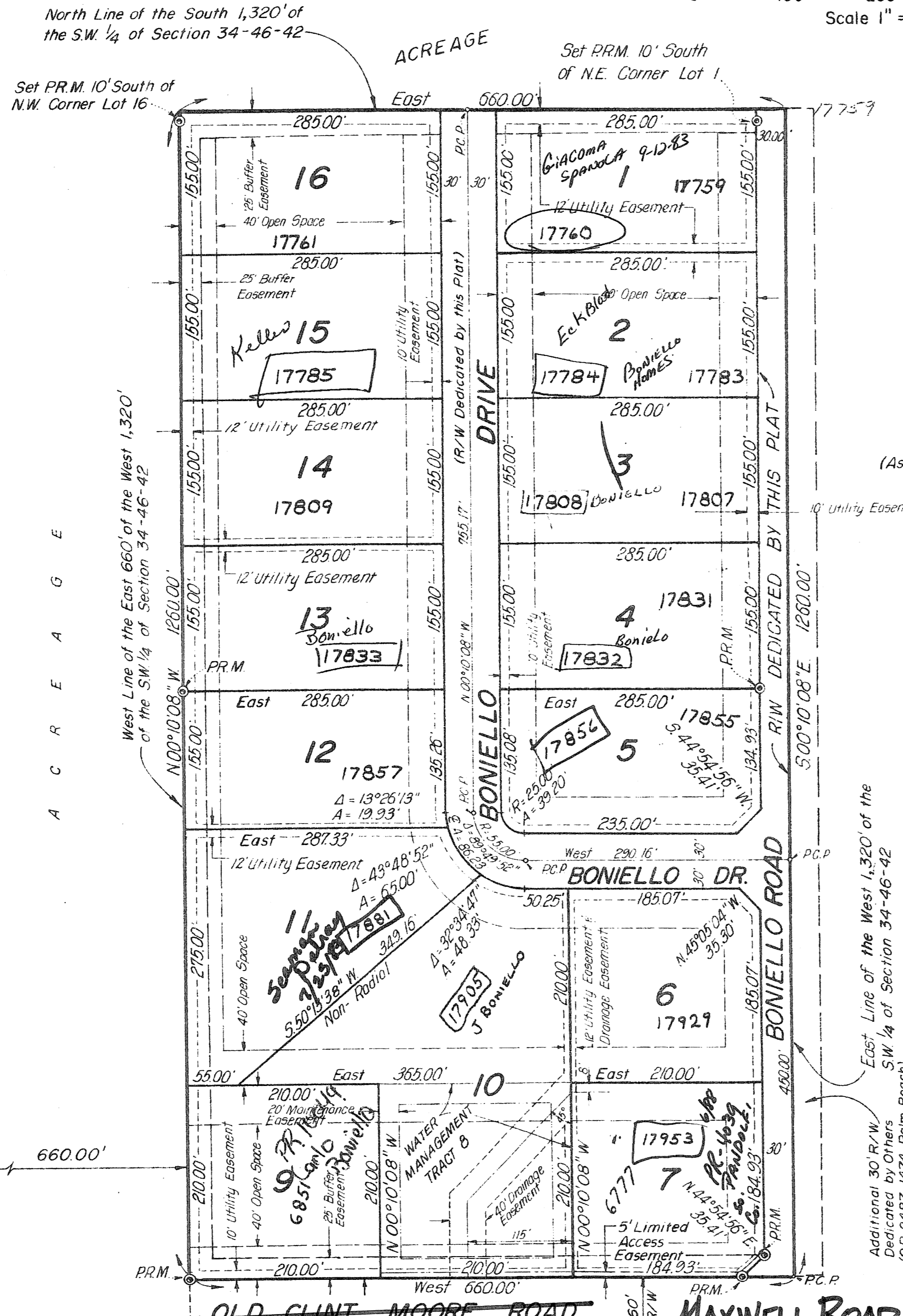

LOCATION SKETCH

NOTES:

1. No buildings or any kind of construction or trees or shrubs shall be placed on the easements.
2. This subdivision will be serviced by individual ground water wells and septic tanks.
3. The maintenance of water management Tract 8 is the responsibility of the owner of lot 10.

AREA TABULATION

LOT NUMBER	ACRES
1	1.0141
2	1.0141
3	1.0141
4	1.0141
5	1.0366
6	1.0053
7	1.0052
9	1.0124
10	2.1624
11	1.3281
12	1.0145
13	1.0141
14	1.0141
15	1.0141
16	1.0141

37

Southwest Corner of S.W. 1/4 of Section 34-46-42 Found County Brass Cap in Conc.

34/46/33
1000-132
167

This instrument was prepared by
WILLIAMS, HATFIELD & STONER, INC.
2312 W. 14th Drive
Ft. Lauderdale, Florida