

# WHISPERING WOODS

BEING A REPLAT OF TRACT 39 OF BOCA DEL MAR No. 3, PLAT BOOK 30, PAGES 82-84,  
PALM BEACH COUNTY, FLORIDA, LYING IN SECTION 27, TWP. 47 S., RGE. 42E.

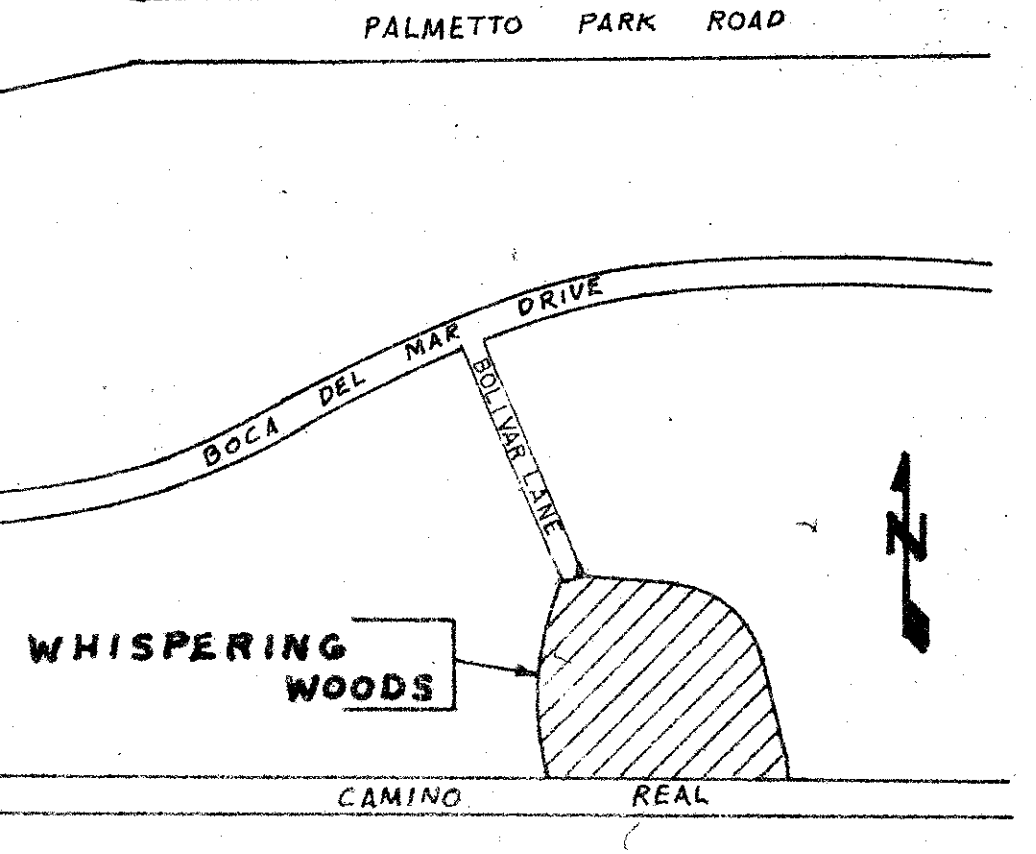
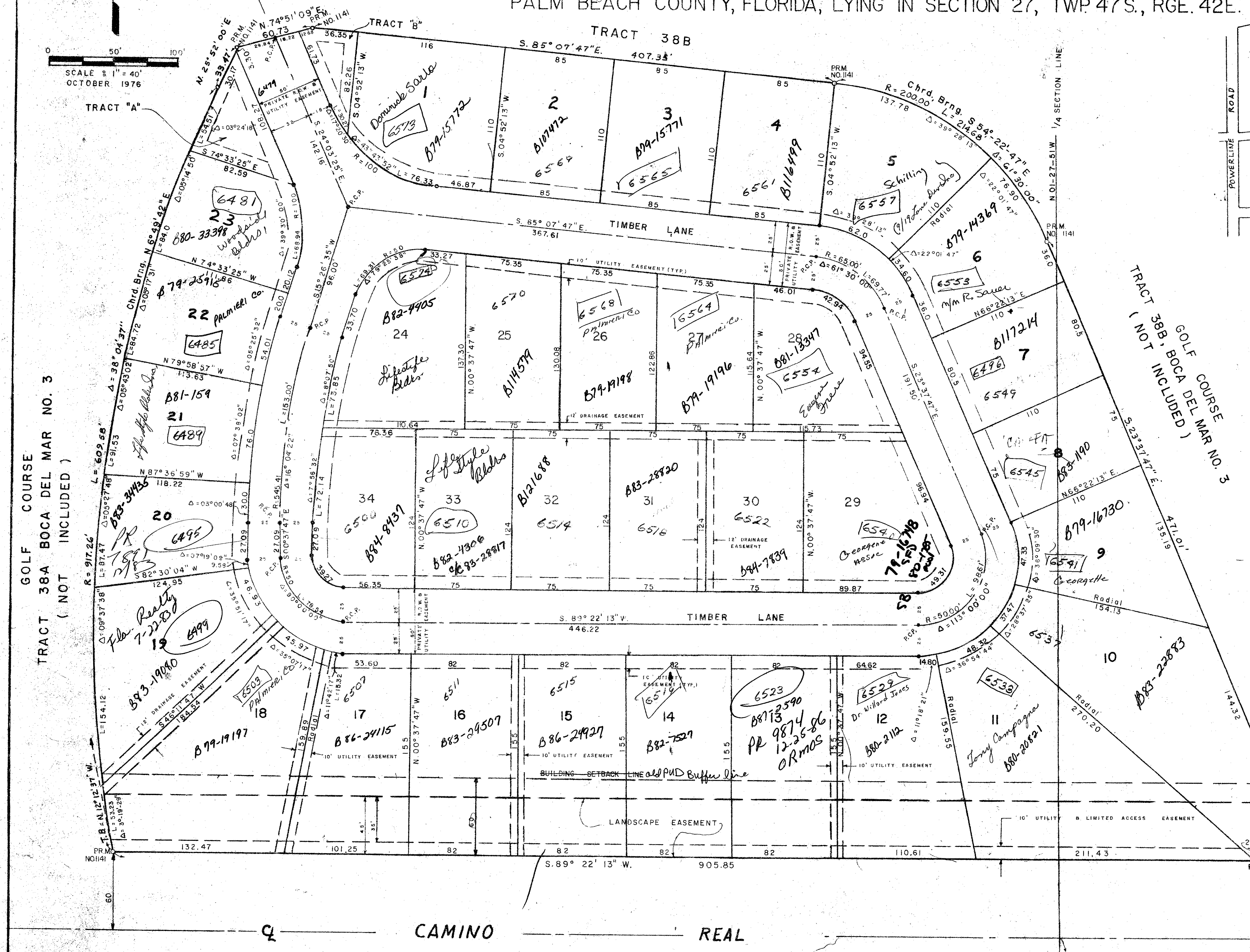
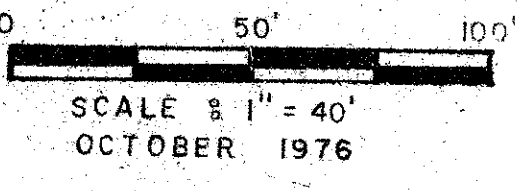

PLAT STATISTICS	
TOTAL ACREAGE	- 11.05 ACRES
TOTAL ALLOWABLE UNITS	- 66 UNITS
TOTAL UNITS PROPOSED	- 34 SINGLE FAMILY UNITS
DENSITY	- 3/08 SINGLE FAMILY UNITS PER ACRE

**NOTES**  
BEARINGS SHOWN ARE BASED ON THE SAID PLAT OF BOCA DEL MAR NO. 3, PLAT BOOK 30, PAGE 82-84, PALM BEACH COUNTY PUBLIC RECORDS.

39

0205-367

27/47/42

34  
82

PREPARED IN THE OFFICES OF  
JAMES BUSHOUSE & ASSOCIATES  
PLANNERS & ARCHITECTS  
1000 N. HENRY ROAD, SUITE 2500  
WEST PALM BEACH, FLORIDA 33411  
**WHISPERING WOODS**

CENTER SECTION 27-47-42  
S 89° 22' 13" W