

NOTES:

- 1.) ALL BEARINGS SHOWN HEREON ARE TO AN ASSUMED DATUM BASED ON CENTERLINE OF BELVEDERE ROAD BEING DUE EAST.
- 2.) THERE SHALL BE NO BUILDINGS OR ANY TYPE OF CONSTRUCTION OR THE PLANTING OF TREES OR SHRUBS ON DRAINAGE OR UTILITY EASEMENTS.
- 3.) U.E. DENOTES UTILITY EASEMENTS

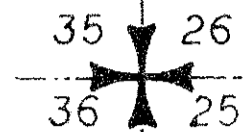

EAST
671.49'
BELVEDERE ROAD

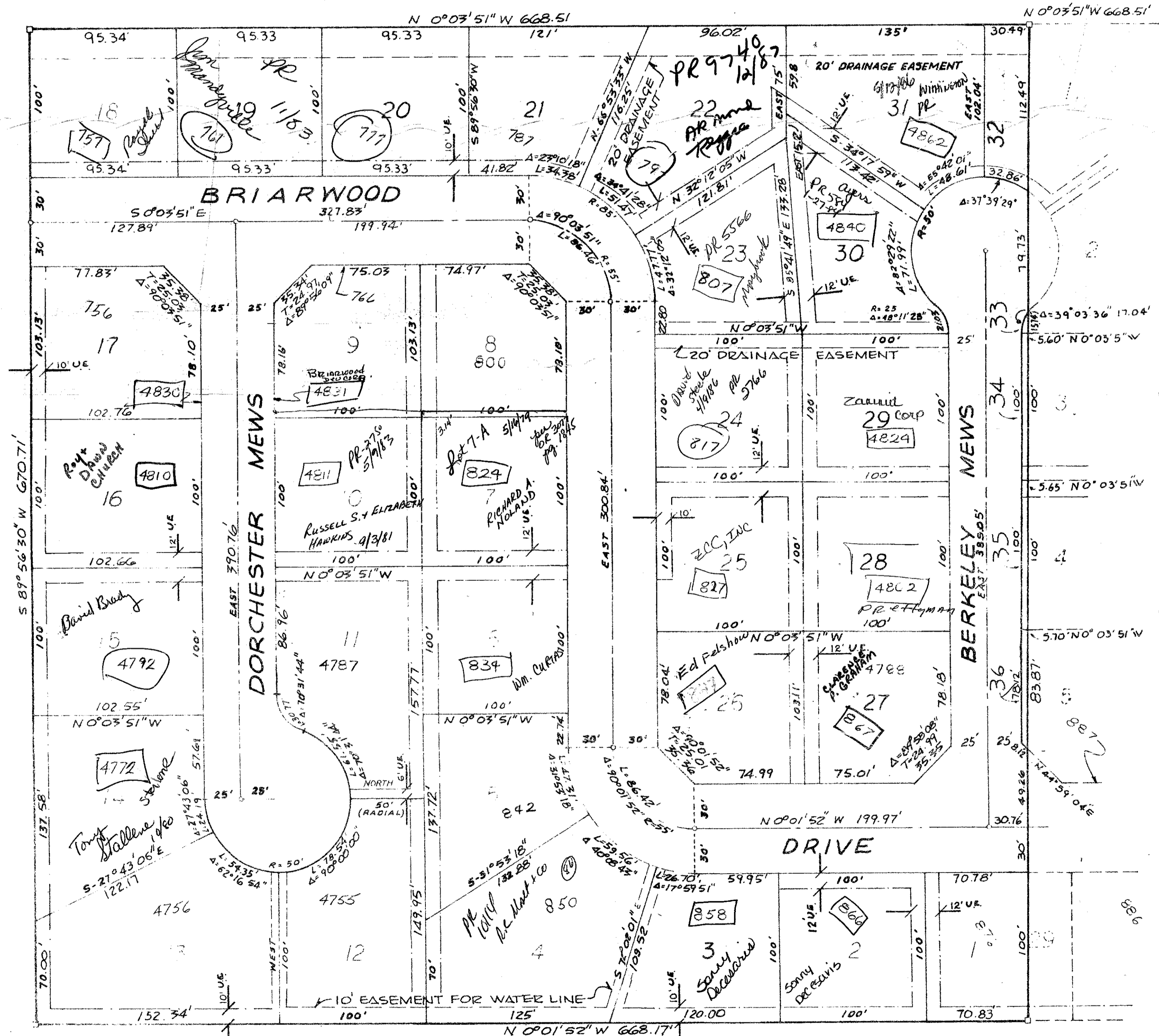

PLAT OF
BRIARWOOD SOUTH

BEING IN SECTION 36, TOWNSHIP 43 SOUTH,
RANGE 42 EAST, PALM BEACH COUNTY, FLORIDA
OCTOBER 1976

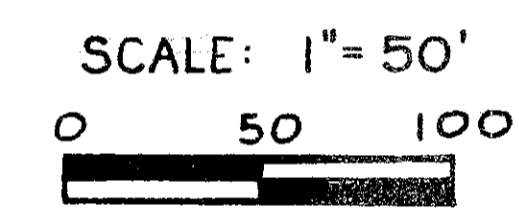

*Amended into south
of Fleming Park
Road 235
19910627*

RM

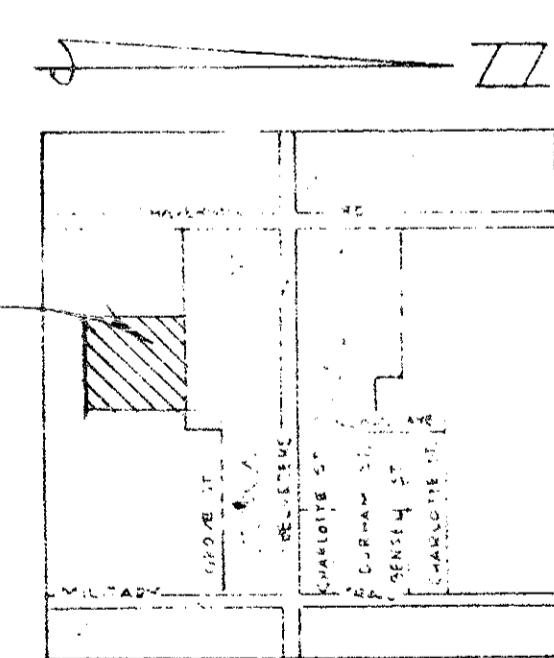

LOCATION MAP
NTS

31

36/43/42

1000-113

this instrument was prepared by
DONALD D. DANIELS
5329 45th ST.
WEST PALM BEACH, FLORIDA

PERMITS REQUIRED

Flood Hazard
No
Soil Shake-110

FLEMING PARK
P.B. 8 PAGE 70

CLEVELAND GROVE ACRES
P.B. 9 PAGE 26

- PRM (PERMANENT REFERENCE MONUMENT)
- PCP (PERMANENT CONTROL POINT)

BRIARWOOD SOUTH

34
125