

PLAT OF
TIERRA DEL REY SOUTH
 A REPLAT OF TRACTS 43, 50, 51, 52, 53, 54, 55 & 56, BLOCK 67, PALM BEACH FARMS CO. PLAT No. 3
 PLAT BOOK 2 PAGES 45-54
 SECTION 24, TOWNSHIP 46 SOUTH, RANGE 41 EAST
 PALM BEACH COUNTY, FLORIDA
 SHEET 2 OF 3 SHEETS

65

MARCH 1978
 SCALE: 1" = 100'

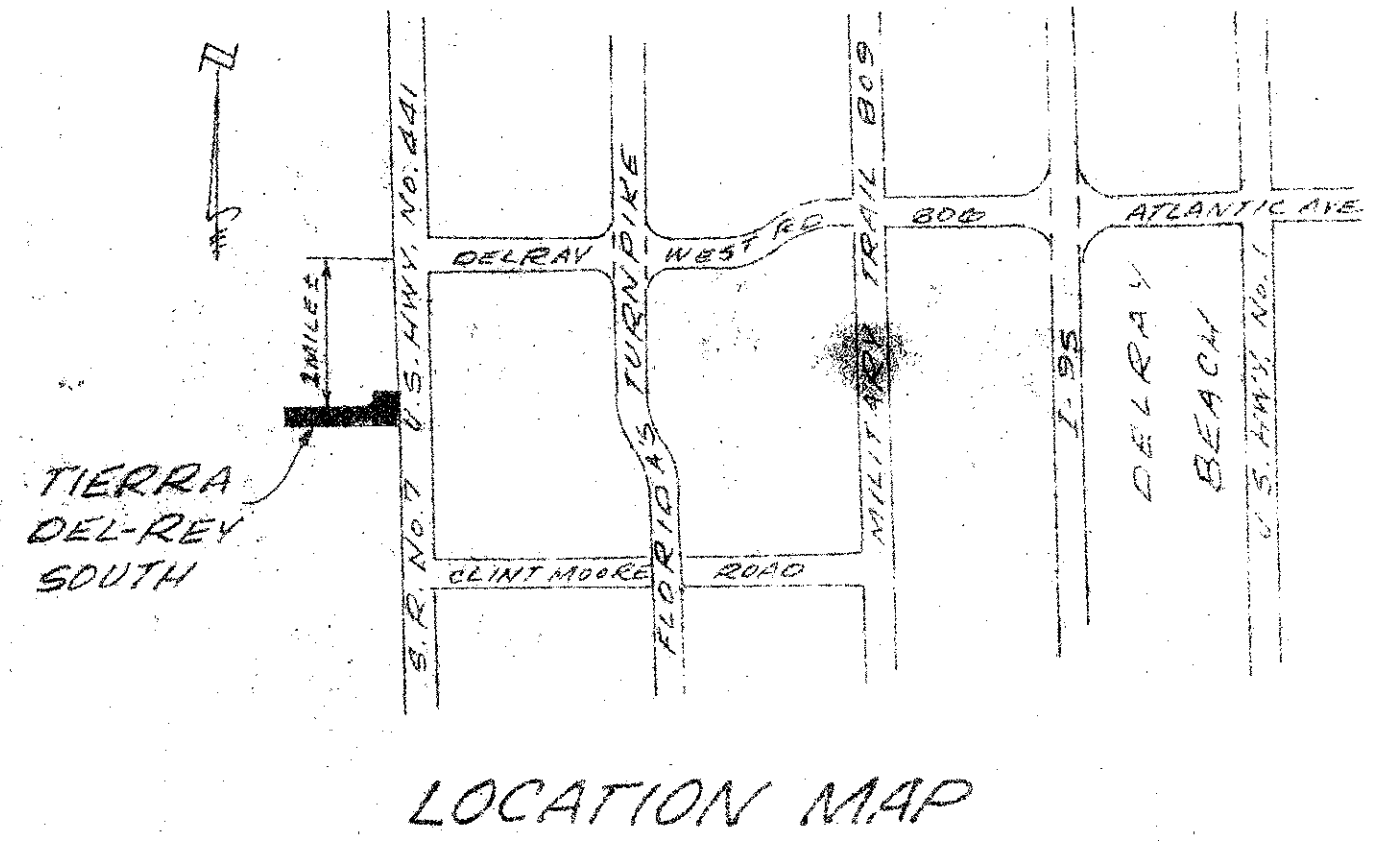

NOTE: THE SOUTH LINE OF SECTION 24 IS ASSUMED TO BE S. 89° 36' 20" E AND ALL OTHER BEARINGS ARE RELATIVE THERETO.

PALM BEACH FARMS CO. PLAT No. 3 P.B. 2 P.GS. 45-54

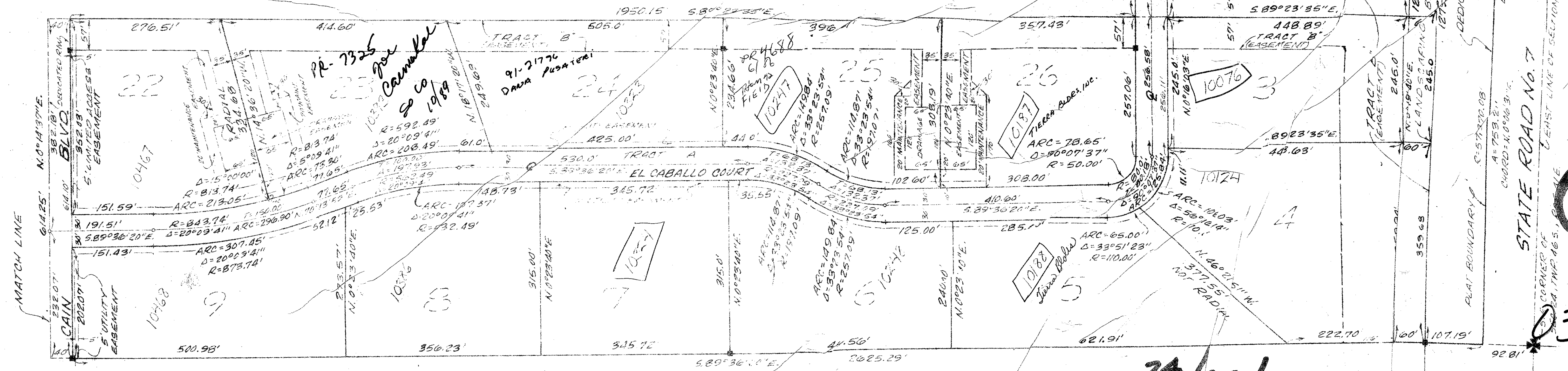

67

319-000

24/46/41

35/65

THIS INSTRUMENT WAS PREPARED BY
 ROBERT A. TURSO P.L.S.
 225 NORTH "J" STREET LAKE WORTH, FLORIDA

- NOTE: 1. THERE SHALL BE NO BUILDINGS OR OTHER STRUCTURES PLACED ON UTILITY EASEMENTS
 2. THERE SHALL BE NO BUILDINGS OR ANY KIND OF CONSTRUCTION, TREES OR SHRUBS PLACED ON DRAINAGE EASEMENTS
 3. THE HOMEOWNERS DOCUMENTS SHALL ADDRESS THE ACCOMMODATION OF DRAINAGE FROM TIERRA DEL REY

PALM BEACH FARMS CO. PLAT No. 3 P.B. 2 P.GS. 45-54

NOTE: "M" DENOTES PERMANENT REFERENCE MONUMENT (P.R.M.)
 "C" DENOTES PERMANENT CONTROL POINT (C.P.)

THIS INSTRUMENT WAS PREPARED BY
 ROBERT A. TURSO
 P.L.S. No. 2360
 225 NORTH "J" STREET
 LAKE WORTH, FLORIDA

Malek & Associates
 Consulting Engineers, Land Planners, Land Surveyors
 Delray Beach, Florida 33434

DATE	MAR 78	SCALE	1" = 100'
FOR ORDER			

TIERRA DEL REY SOUTH