

WOODSIDE PLAT NO.2

Lying in the N.W. 1/4 of Section 19, Township 45 South, Range 43 East, Palm Beach County, Florida; Also, being a replat of a part of Plat No. 2B, West Boynton, as per Plat Book 15, Page 13, And a replat of Lot 8, Block 1, Woodside Plat No.1 as per Plat Book 33, Pages 164 and 165.

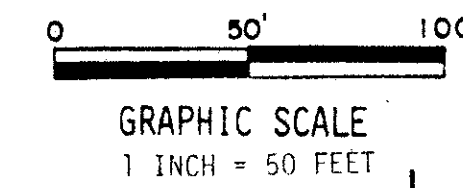
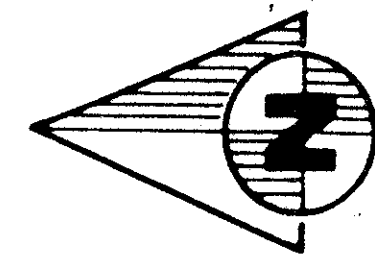

STATE OF FLORIDA
COUNTY OF PALM BEACH
THIS PLAT WAS FILED FOR
RECORD AT _____ M.
THIS DAY OF _____
A.D., 1978 AND DULY RE-
CORDED IN PLAT BOOK
ON PAGES _____ AND _____
JOHN B. DUNKLE, CLERK
CIRCUIT COURT
BY: _____ DC

WEST BOYNTON PLAT NO 2B
(PB 15, PP 13)

WEST BOYNTON PLAT NO 2
(PB 15, PP 13)

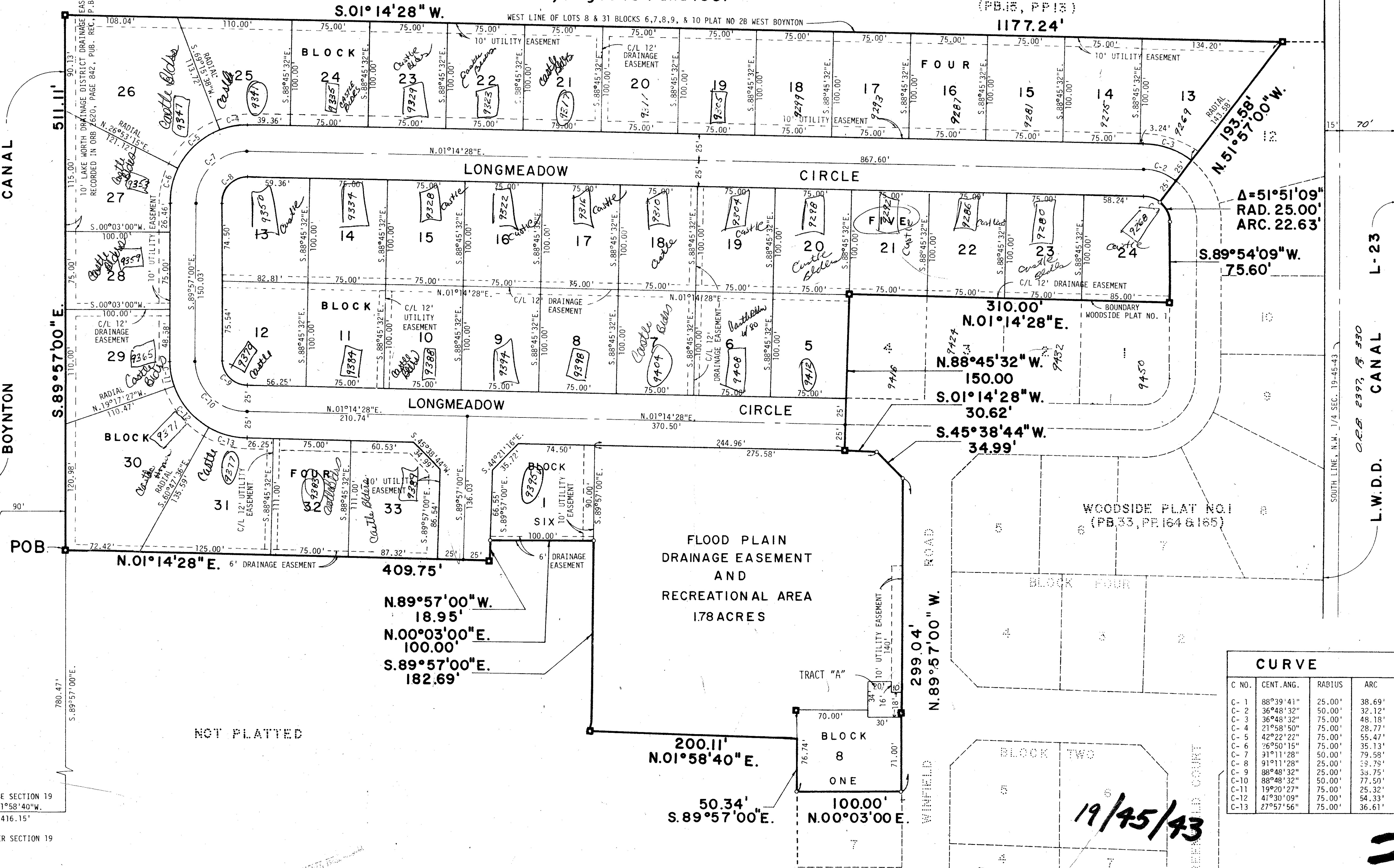

N. LINE S.W. 1/4 OF THE N.W. 1/4 SECTION 19 & C/L BOYNTON CANAL

SOUTH LINE, N.W. 1/4 SEC. 19-45-43
O.R.B. 2397, P. 330
L.W.D.D. CANAL

THE BEARINGS SHOWN HEREON ARE BASED ON THE BEARINGS AS SHOWN ON WOODSIDE PLAT NO. 1, PB 33, P. 164 & 165.

C NO.	CENT. ANG.	RADIUS	ARC	CHORD	TANGENT
C-1	88°39'41"	25.00'	38.69'	34.94'	24.42'
C-2	36°48'32"	50.00'	32.12'	31.57'	16.64'
C-3	36°48'32"	75.00'	48.18'	47.36'	24.96'
C-4	21°58'50"	75.00'	28.77'	28.60'	14.57'
C-5	42°22'22"	75.00'	55.47'	54.21'	29.07'
C-6	36°50'15"	75.00'	35.13'	34.81'	17.89'
C-7	91°11'28"	50.00'	79.58'	71.44'	51.05'
C-8	91°11'28"	25.00'	39.79'	35.72'	25.53'
C-9	88°48'32"	25.00'	38.75'	34.99'	24.49'
C-10	88°48'32"	50.00'	77.50'	69.97'	48.97'
C-11	19°20'27"	75.00'	25.32'	25.20'	12.78'
C-12	41°30'09"	75.00'	54.33'	53.15'	28.42'
C-13	27°57'56"	75.00'	36.61'	36.24'	18.68'

- NOTES:
- INDICATES A 4" x 4" PERMANENT REFERENCE MONUMENT, FLA. CERT. #2424.
 - INDICATES A PERMANENT CONTROL POINT, FLA. CERT. #2424.
 - THERE SHALL BE NO BUILDINGS OR ANY KIND OF CONSTRUCTION OR TREES OR SHRUBS PLACED ON DRAINAGE EASEMENTS.
 - THERE SHALL BE NO BUILDINGS OR PERMANENT STRUCTURES PLACED ON UTILITY EASEMENTS.
 - BUILDING SET BACK LINES SHALL BE AS REQUIRED BY CURRENT PALM BEACH COUNTY ZONING REGULATIONS.
- THIS INSTRUMENT WAS PREPARED BY ROBERT J. WHIDDEN IN THE OFFICES OF BENCH MARK SURVEYING AND MAPPING, INC., 2300 PALM BEACH LAKES BLVD., WEST PALM BEACH, FLORIDA 33409, PHONE NO. 689-2111.

20

19/45/43
0380-301
35/160

BENCH MARK
land surveying and mapping, inc.

DRAWN DR	FIELD BOOK Pg	DATE 3-16-78	JOB NO. 3400	SHEET 2
DESIGNED DC	CHECKED	SCALE 1" = 50'	DRAWING NO. 3405	2

WOODSIDE - #2