

TERRACINA

JOHNSON PROPERTY, P.U.D.

A Re-Plat of a portion of Blocks 5 and 6 including the platted rights-of-way contained therein, "PALM BEACH FARMS COMPANY PLAT NO. 3," as recorded in Plat Book 2, Pages 45 through 54, inclusive, of the Public Records of Palm Beach County, Florida, lying in Sections 33 and 34, Township 43 South, Range 42 East, Palm Beach County, Florida.

95

State of Florida
County of Palm Beach } SS

This Plat was Filed for Record at this day of 200 and Duly Recorded in Plat Book on Pages and

Dorothy H. Wilken, Clerk
By: D.C.

Sheet 5 of 15 Sheets

TRACT "L-9"
(WATER MANAGEMENT TRACT)
TO BE MAINTAINED BY THE
TERRACINA HOMEOWNERS ASSOCIATION, INC.
SUBJECT TO EXISTING LITTORAL ZONE
RESTRICTIVE COVENANT AGREEMENT
AS RECORDED IN OFFICIAL RECORD
BOOK 15723, PAGE 0363, PUBLIC
RECORDS OF PALM BEACH COUNTY, FLORIDA

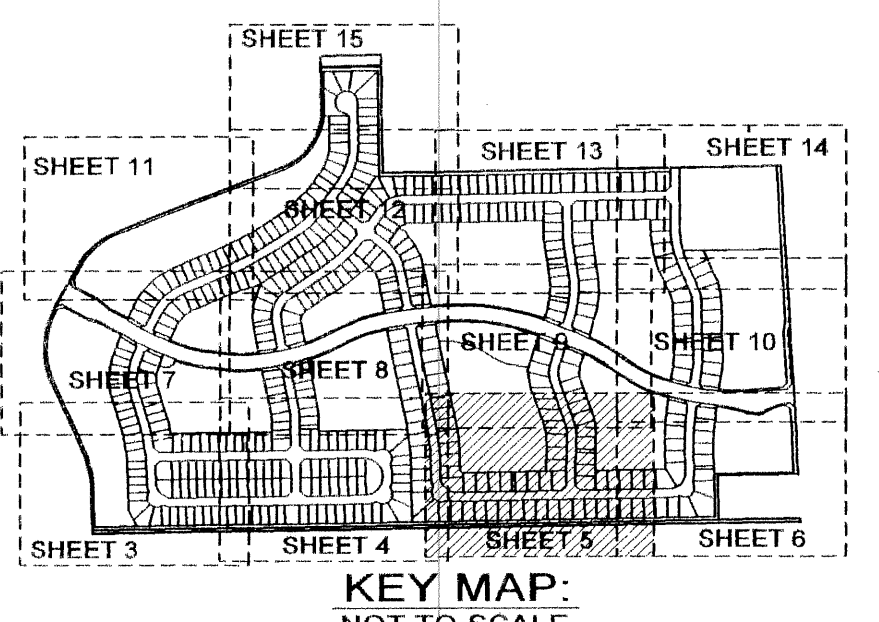
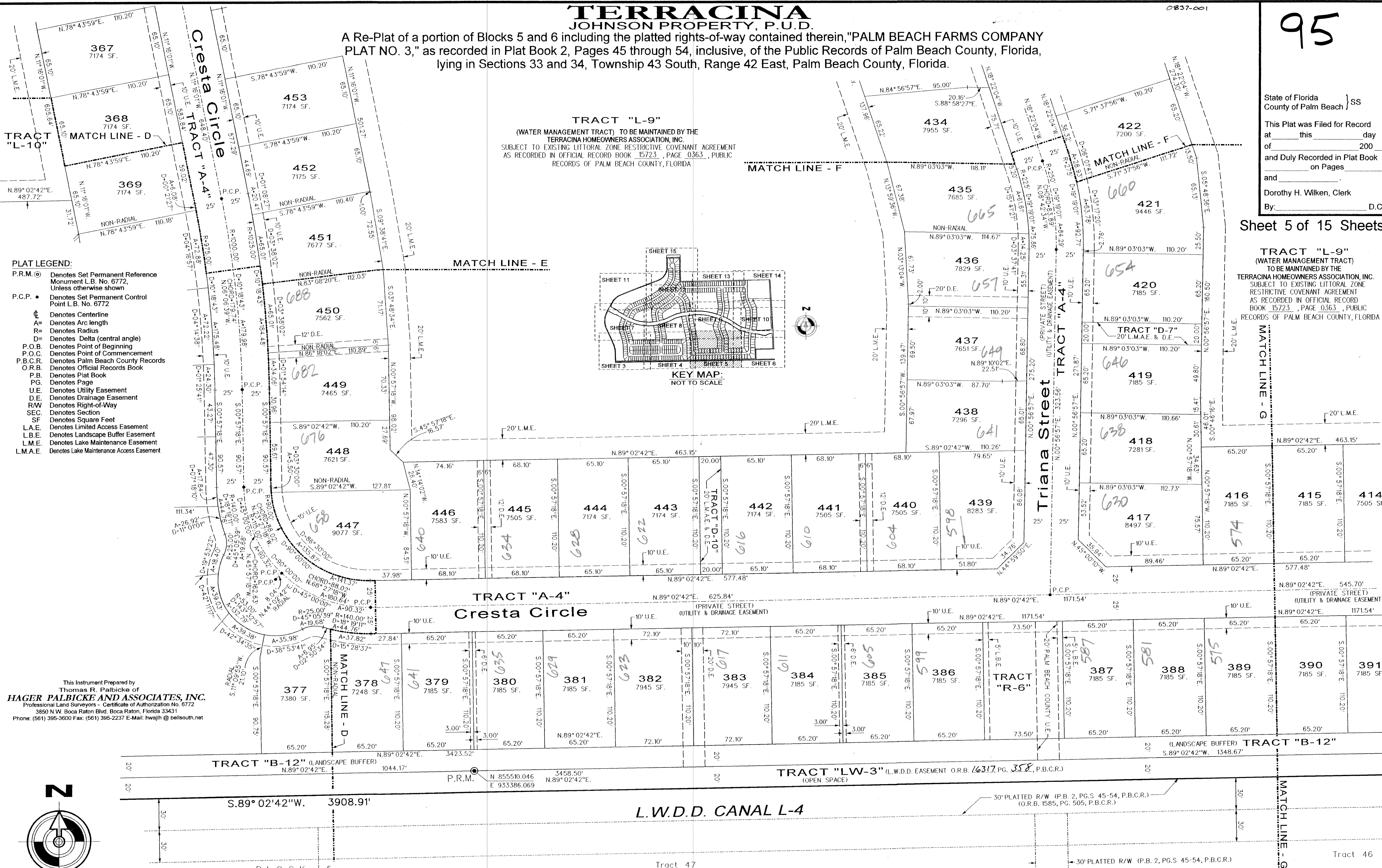

- PLAT LEGEND:**
- P.R.M. Ⓞ Denotes Set Permanent Reference Monument L.B. No. 6772, Unless otherwise shown
 - P.C.P. • Denotes Set Permanent Control Point L.B. No. 6772
 - ⊕ Denotes Centerline
 - A= Denotes Arc length
 - R= Denotes Radius
 - Δ= Denotes Delta (central angle)
 - P.O.B. Denotes Point of Beginning
 - P.O.C. Denotes Point of Commencement
 - P.B.C.R. Denotes Palm Beach County Records
 - O.R.B. Denotes Official Records Book
 - P.B. Denotes Plat Book
 - P.G. Denotes Page
 - U.E. Denotes Utility Easement
 - D.E. Denotes Drainage Easement
 - R/W Denotes Right-of-Way
 - SEC. Denotes Section
 - SF Denotes Square Feet
 - L.A.E. Denotes Limited Access Easement
 - L.B.E. Denotes Landscape Buffer Easement
 - L.M.E. Denotes Lake Maintenance Easement
 - L.M.A.E. Denotes Lake Maintenance Access Easement

This Instrument Prepared by
Thomas R. Palibicki of
HAGER PALIBICKI AND ASSOCIATES, INC.
Professional Land Surveyors - Certificate of Authorization No. 6772
3850 N.W. Boca Raton Blvd. Boca Raton, Florida 33431
Phone: (561) 395-3600 Fax: (561) 395-2237 E-Mail: hwajlh@bellsouth.net

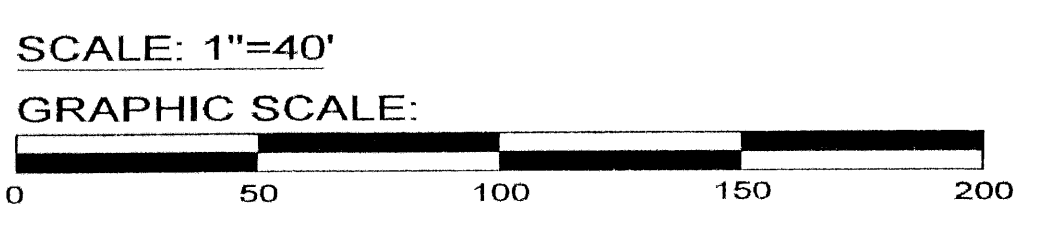
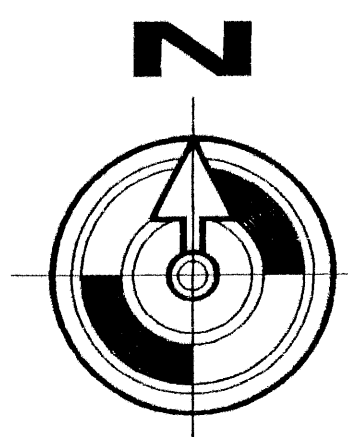

SURVEYOR'S NOTES:

1. NOTICE: THIS PLAT AS RECORDED IN ITS GRAPHIC FORM IS THE OFFICIAL DEPICTION OF THE SUBDIVIDED LANDS DESCRIBED HEREIN AND WILL IN NO CIRCUMSTANCES BE SUPPLANTED IN AUTHORITY BY ANY OTHER GRAPHIC OR DIGITAL FORM OF THE PLAT.
2. BEARINGS AND COORDINATES, SHOWN HEREON, ARE BASED UPON THE STATE PLANE COORDINATE SYSTEM TRANSVERSE MERCATOR FLORIDA EAST ZONE, 1983 PROJECTION, WITH THE NAD 1990 ADJUSTMENT - AS ESTABLISHED BETWEEN G.P.S. CONTROL STATIONS "PB-13" AND "PB-14", HAVING A GRID BEARING OF S. 01° 40' 37" E. (THE SCALE FACTOR USED IS 1.000030). BEARINGS SHOWN ARE GRID BEARING, DISTANCES SHOWN ARE GROUND DISTANCE.
3. NO BUILDING OR ANY KIND OF CONSTRUCTION OR TREES OR SHRUBS SHALL BE PLACED ON ANY EASEMENT WITHOUT PRIOR WRITTEN CONSENT OF ALL EASEMENT BENEFICIARIES AND ALL APPLICABLE COUNTY APPROVALS OR PERMITS AS REQUIRED FOR SUCH ENCROACHMENTS.
4. IN THOSE CASES WHERE EASEMENTS OF DIFFERENT TYPES CROSS OR OTHERWISE COINCIDE, DRAINAGE EASEMENTS SHALL HAVE FIRST PRIORITY, UTILITY EASEMENTS SHALL HAVE SECOND PRIORITY, ACCESS EASEMENTS SHALL HAVE THIRD PRIORITY AND ALL OTHER EASEMENTS SHALL BE SUBORDINATE TO THESE WITH THEIR PRIORITIES BEING DETERMINED BY USE RIGHTS GRANTED.
5. NO PLANTINGS OVER 30" SHALL BE ALLOWED ON CORNER LOTS WITHIN THE SAFE SIGHT DISTANCE TRIANGLE BASED ON THE CROWN OF ROAD ELEVATION OF THE ADJACENT ROADWAY.
6. THE BUILDING SETBACKS AND SITE REGULATIONS SHALL COMPLY WITH THE APPROVED MASTER PLAN.

SUBDIVISION TERRACINA
 BLOCK 101
 RECORD ZONE B
 PLAT NO. 3
 ZONING PPD
 QUID# 31
 SE
 TAZ 914
 PUD NAME JOHNSON PROPERTY