

EQUUS AGR-PUD PHASE ONE REPLAT 129

A PLAT OF A PORTION OF SECTIONS 18 AND 19, TOWNSHIP 45 SOUTH, RANGE 42 EAST AND ALSO BEING A REPLAT OF ALL OF LOTS 52, 53, 54, 56, 57, 58, 59, 60, 61 AND 62 AND ALL OF TRACTS D-1 AND L-1 OF EQUUS AGR-PUD PHASE ONE ACCORDING TO THE PLAT THEREOF AS RECORDED IN PLAT BOOK 97, PAGES 11 THROUGH 24 OF THE PUBLIC RECORDS OF PALM BEACH COUNTY, FLORIDA
 PALM BEACH COUNTY, FLORIDA

JOHN A. GRANT, JR., INC. CONSULTING ENGINEERS AND LAND SURVEYORS BOCA RATON, FLORIDA

SHEET 3 OF 5
 FEBRUARY 2003

STATE OF FLORIDA
 COUNTY OF PALM BEACH
 THIS PLAT WAS FILED FOR
 RECORD AT _____ M.
 THIS _____ DAY OF
 _____ A.D. 2004 AND DULY
 RECORDED IN PLAT BOOK
 _____ ON PAGES _____
 AND _____
 DOROTHY H. WILKEN
 CLERK CIRCUIT COURT
 BY: _____
 DEPUTY CLERK

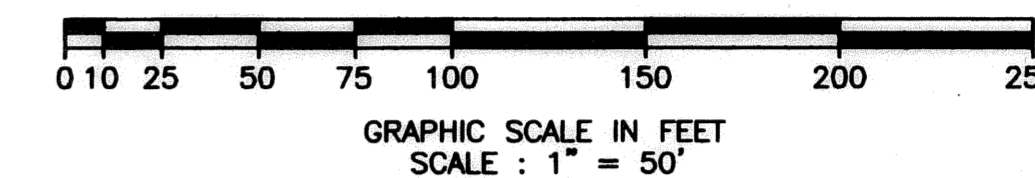

LOT AREA TABLE

LOT NUMBER	SQUARE FEET
TRACT D-1R	260,913
TRACT L-1R	463,088
52R	8,780
53R	11,211
54R	13,799
56R	21,833
57R	26,634
58R	26,700
59R	26,700
60R	26,700
61R	26,700
62R	26,700

- LEGEND:
- C CENTERLINE
 - R RADIUS
 - A ARC LENGTH
 - D DELTA OR CENTRAL ANGLE
 - T TANGENT
 - CH CHORD
 - B BEARING
 - T TANGENT BEARING
 - N NORTH
 - E EAST
 - S SOUTH
 - W WEST
 - PRM PERMANENT REFERENCE MONUMENT
 - LB-50 NUMBER LB-50
 - EPRM EXISTING PERMANENT REFERENCE MONUMENT NUMBER LB-50
 - EPCP EXISTING PERMANENT CONTROL POINT NUMBER LB-50
 - LME LAKE MAINTENANCE EASEMENT
 - LMAE LAKE MAINTENANCE ACCESS EASEMENT
 - UE UTILITY EASEMENT
 - DE DRAINAGE EASEMENT
 - ROE ROOF OVERHANG EASEMENT
 - P.B. PLAT BOOK
 - O.R.B. OFFICIAL RECORDS BOOK
 - PG. PAGE
 - * NON-RADIAL LINE
 - [] EASEMENT - PART OF THIS PLAT

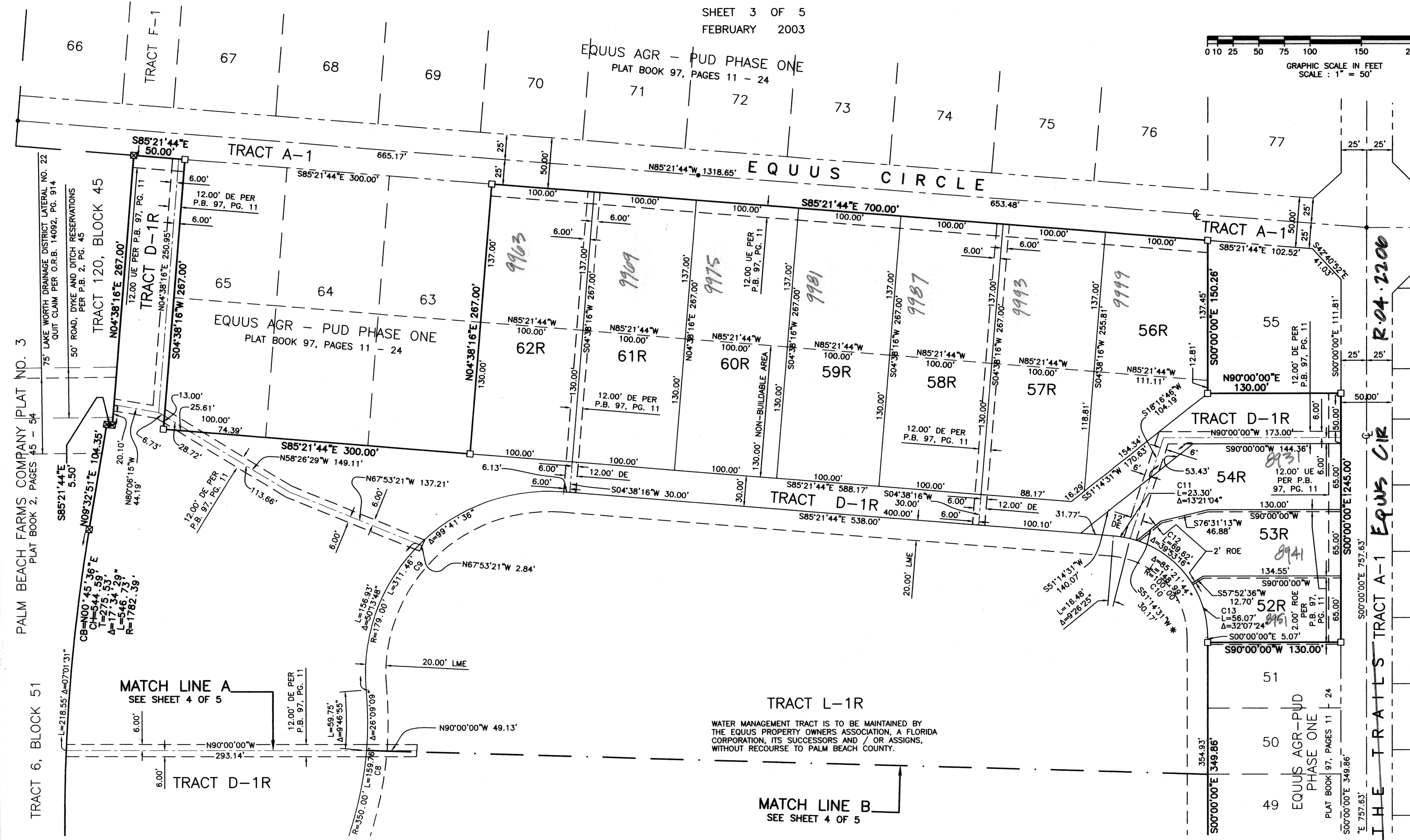

CURVE TABLE

NUMBER	RADIUS	ARC LENGTH	DELTA ANGLE	TANGENT	CHORD LENGTH	CHORD DIRECTION
C8	350.00	159.76	26°09'09"	81.29	158.37	N08°01'14"E
C9	179.00	311.46	99°41'36"	212.17	273.63	N44°47'28"E
C10	100.00	148.99	85°21'44"	92.22	135.58	S42°40'52"E
C11	100.00	23.30	13°21'04"	11.70	23.25	S78°41'12"E
C12	100.00	69.62	39°53'16"	36.29	68.22	S52°04'02"E
C13	100.00	56.07	32°07'24"	28.79	55.33	S16°03'42"E

NOTES:

BEARINGS SHOWN HEREON ARE BASED ON A BEARING OF S.00°00'00"E. ALONG THE EAST LINE OF TRACT L-1 OF EQUUS AGR-PUD PHASE ONE.

NO BUILDING OR ANY KIND OF CONSTRUCTION OR TREES OR SHRUBS SHALL BE PLACED ON ANY EASEMENT WITHOUT PRIOR WRITTEN CONSENT OF ALL EASEMENT BENEFICIARIES AND ALL APPLICABLE COUNTY APPROVALS OR PERMITS AS REQUIRED FOR SUCH ENCROACHMENTS.

BUILDING SETBACKS SHALL BE IN ACCORDANCE WITH CURRENT COUNTY ZONING REQUIREMENTS.

THIS PLAT, AS RECORDED IN ITS GRAPHIC FORM, IS THE OFFICIAL DEPICTION OF THE SUBDIVIDED LANDS DESCRIBED HEREIN AND WILL, IN NO CIRCUMSTANCES BE SUPPLANTED IN AUTHORITY BY ANY OTHER GRAPHIC OR DIGITAL FORM OF THE PLAT. THERE MAY BE ADDITIONAL RESTRICTIONS THAT ARE NOT RECORDED ON THIS PLAT THAT MAY BE FOUND IN THE PUBLIC RECORDS OF THIS COUNTY.

IN THOSE CASES WHERE EASEMENTS OF DIFFERENT TYPES CROSS OR OVERLAP, DRAINAGE EASEMENTS SHALL HAVE FIRST PRIORITY, UTILITY EASEMENTS SHALL HAVE SECOND PRIORITY, ACCESS EASEMENTS SHALL HAVE THIRD PRIORITY AND ALL OTHER EASEMENTS SHALL BE SUBORDINATE TO THESE WITH THEIR PRIORITIES DETERMINED BY THE USE OF RIGHTS GRANTED.

THIS INSTRUMENT WAS PREPARED BY:
 FREDERICK M. LEHMAN IN THE OFFICES OF
 JOHN A. GRANT, JR., INC.
 CONSULTING ENGINEERS AND LAND SURVEYORS
 3333 NORTH FEDERAL HIGHWAY
 BOCA RATON, FLORIDA 33431
 PHONE NUMBER: (561) 395-3333
 FAX NUMBER: (561) 395-3315
 LICENSED BUSINESS NO.: LB-50

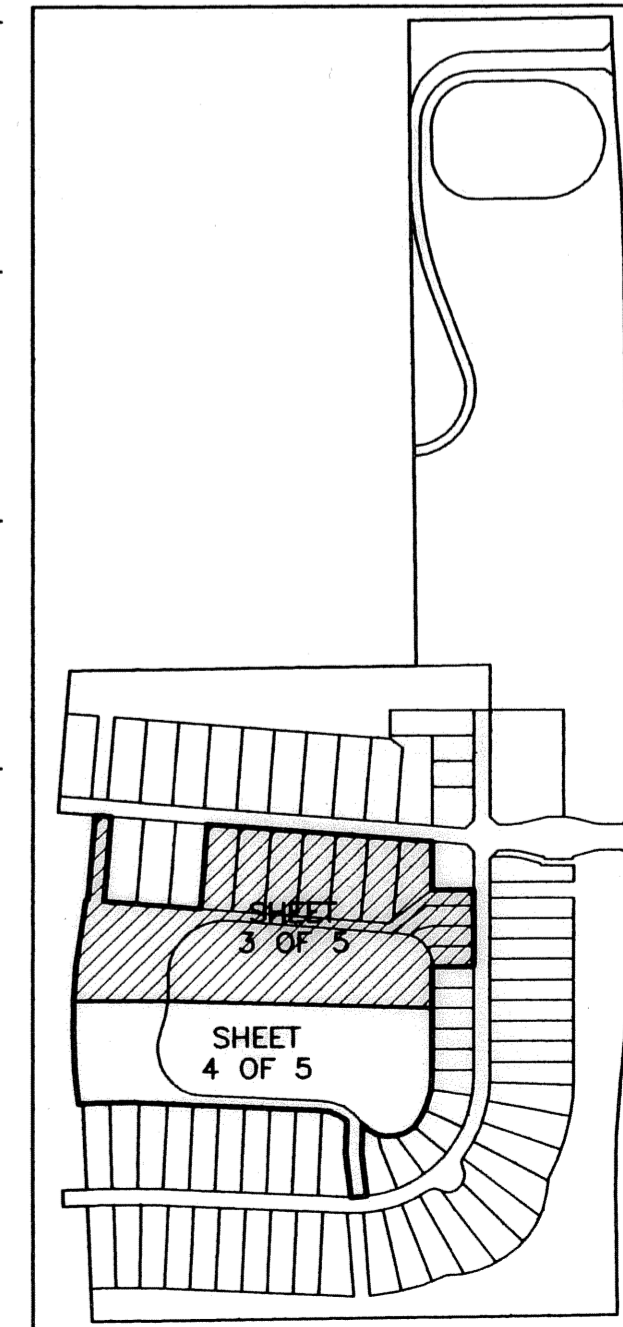

REVISED: JULY 31, 2003
 DATE: FEBRUARY 11, 2003
 JOB NUMBER: JG-100-8500
 FILE NAME: \\JAG7\CADD\JG8500\RECORD PLAT\EQUUS PHASE ONE REPLAT.DWG

SUBDIVISION EQUUS AGR - PHASE ONE REPLAT
 BOOK 129
 FLOOD ZONE 1B5A
 ZONING AGR-PUD
 SE
 TAZ 102B
 PUD NAME