

HAVERHILL BUSINESS PARK

LYING IN AND BEING A PORTION OF THE SOUTHEAST ONE-QUARTER
OF SECTION 26, TOWNSHIP 42 SOUTH, RANGE 42 EAST,
CITY OF RIVIERA BEACH, PALM BEACH COUNTY, FLORIDA
MARCH 2004

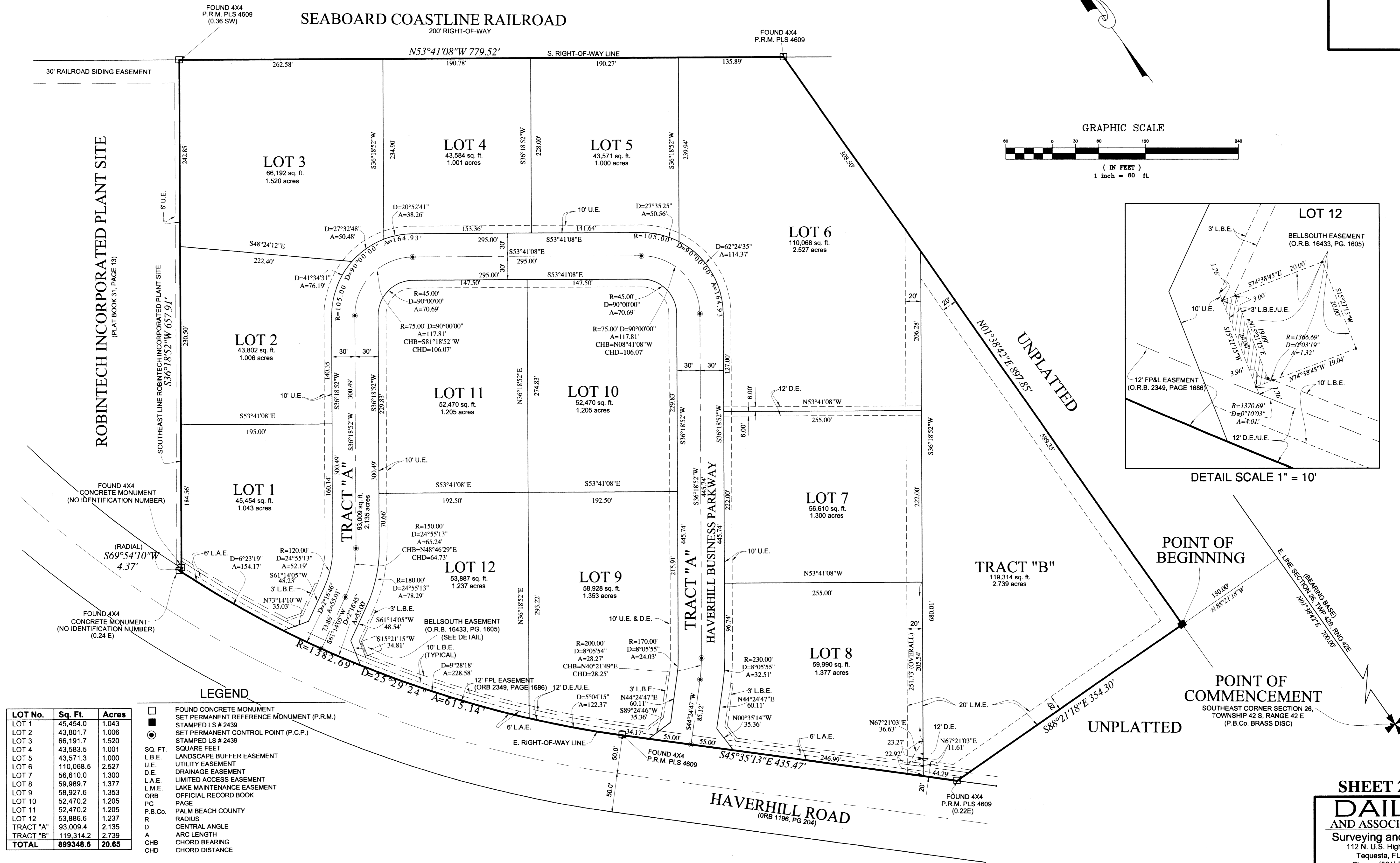
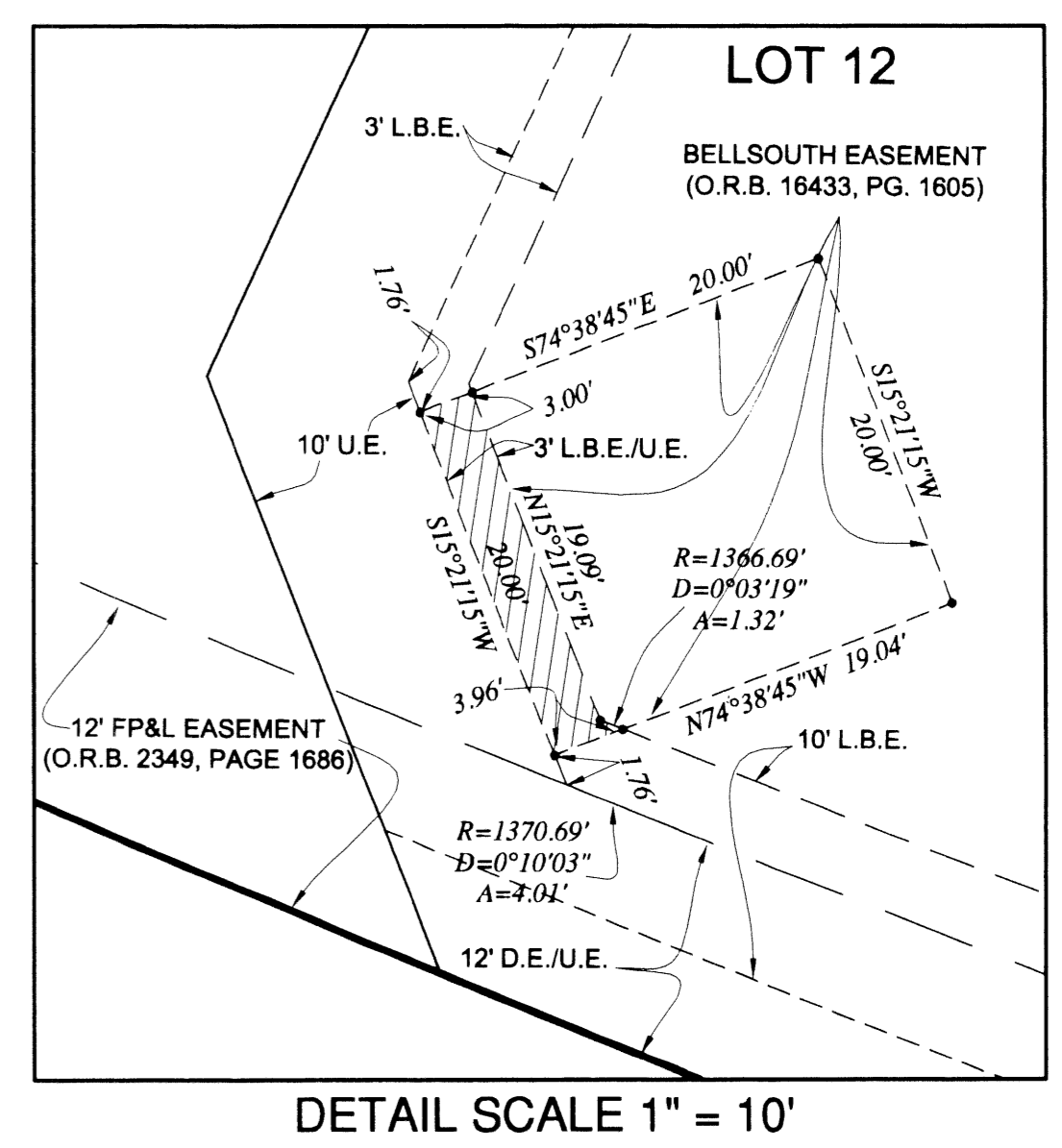
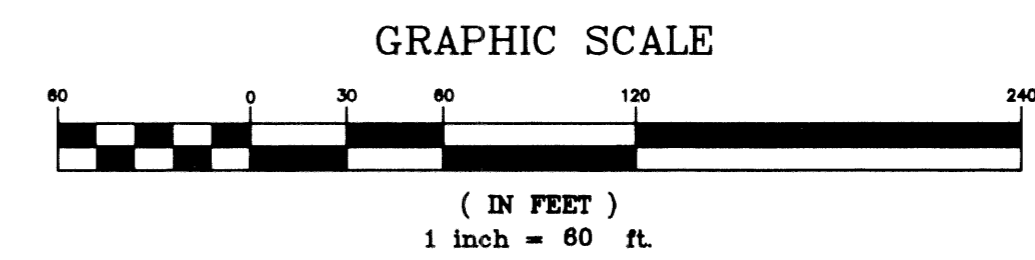
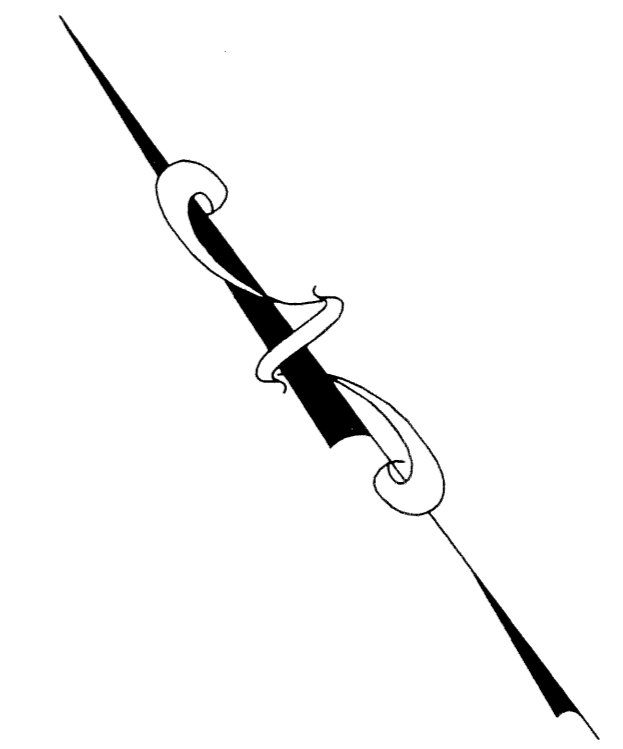

| LOT No. | Sq. Ft. | Acres |
|--------------|------------------|--------------|
| LOT 1 | 45,454.0 | 1.043 |
| LOT 2 | 43,801.7 | 1.006 |
| LOT 3 | 66,191.7 | 1.520 |
| LOT 4 | 43,583.5 | 1.001 |
| LOT 5 | 43,571.3 | 1.000 |
| LOT 6 | 110,068.5 | 2.527 |
| LOT 7 | 56,610.0 | 1.300 |
| LOT 8 | 59,989.7 | 1.377 |
| LOT 9 | 58,927.6 | 1.353 |
| LOT 10 | 52,470.2 | 1.205 |
| LOT 11 | 52,470.2 | 1.205 |
| LOT 12 | 53,886.6 | 1.237 |
| TRACT "A" | 93,009.4 | 2.135 |
| TRACT "B" | 119,314.2 | 2.739 |
| TOTAL | 899,348.6 | 20.65 |

- LEGEND**
- FOUND CONCRETE MONUMENT
 - SET PERMANENT REFERENCE MONUMENT (P.R.M.)
 - STAMPED LS # 2439
 - SET PERMANENT CONTROL POINT (P.C.P.)
 - STAMPED LS # 2439
 - SQ. FT. SQUARE FEET
 - L.B.E. LANDSCAPE BUFFER EASEMENT
 - U.E. UTILITY EASEMENT
 - D.E. DRAINAGE EASEMENT
 - L.A.E. LIMITED ACCESS EASEMENT
 - L.M.E. LAKE MAINTENANCE EASEMENT
 - ORB OFFICIAL RECORD BOOK
 - PG PAGE
 - P.B.Co. PALM BEACH COUNTY
 - R RADIUS
 - D CENTRAL ANGLE
 - A ARC LENGTH
 - CHB CHORD BEARING
 - CHD CHORD DISTANCE

SHEET 2 OF 2

DAILEY AND ASSOCIATES, INC.
Surveying and Mapping
112 N. U.S. Highway No. 1
Tequesta, FL 33469
Phone: (561) 746-8424
BUSINESS LICENSE: LB# 2799