

EQUUS AGR-PUD PHASE ONE REPLAT NO.2

BEING A REPLAT OF LOTS 10 THROUGH 20, EQUUS AGR-PUD PHASE ONE ACCORDING TO THE PLAT THEREOF, AS RECORDED IN PLAT BOOK 97, PAGES 11 THROUGH 24, PALM BEACH COUNTY, FLORIDA, PUBLIC RECORDS.
IN SECTION 19, TOWNSHIP 45 SOUTH, RANGE 42 EAST, PALM BEACH COUNTY, FLORIDA
JANUARY 2004
SHEET 4 OF 4 SHEETS

190

STATE OF FLORIDA)
COUNTY OF PALM BEACH) SS

THIS PLAT WAS FILED FOR
RECORD AT _____ DAY OF
THIS _____, A.D., 2004 AND
DULY RECORDED IN PLAT BOOK
_____ ON PAGES _____ AND

DOROTHY H. WILKEN, CLERK
CIRCUIT COURT

BY: _____ DC

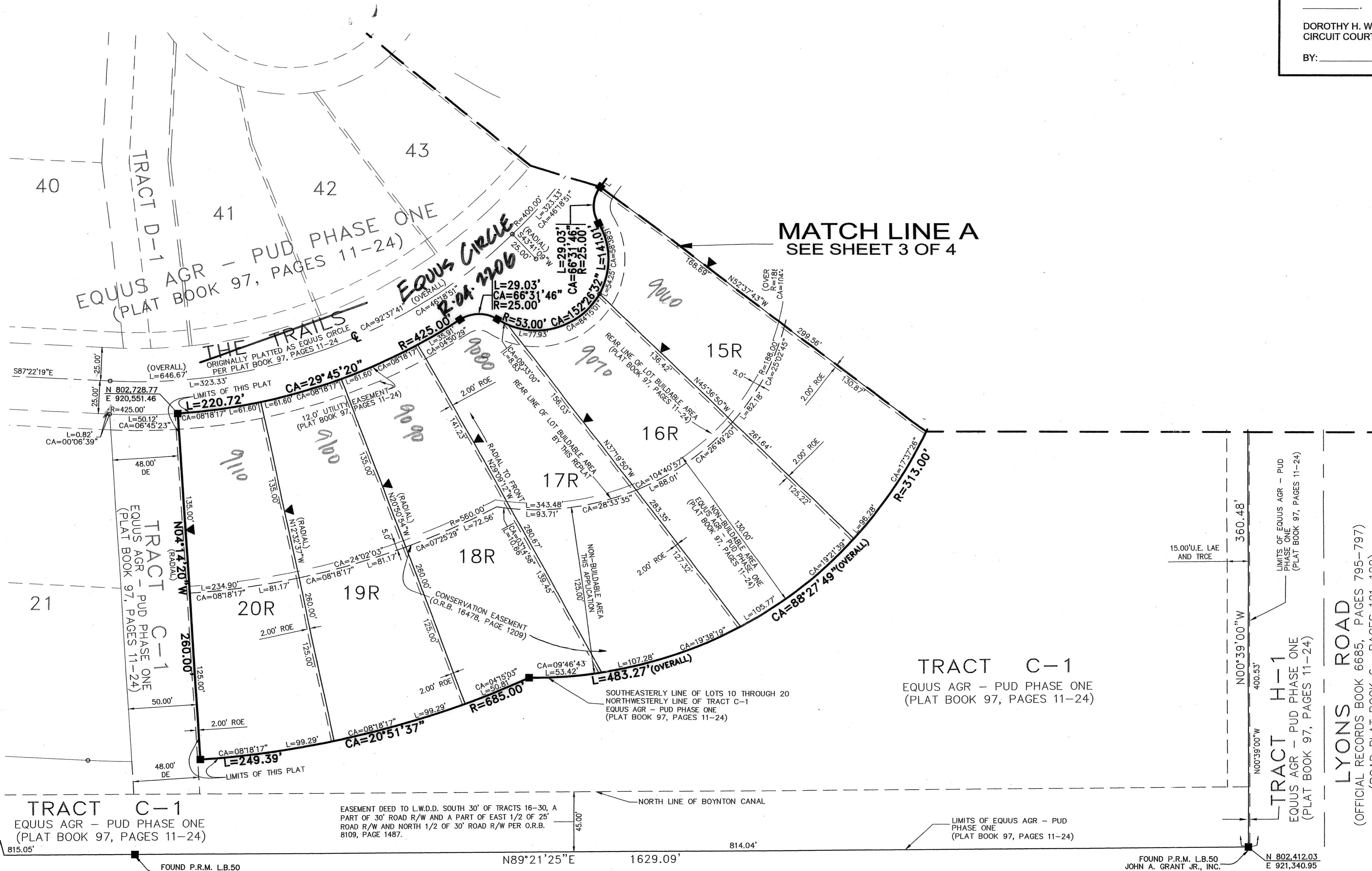
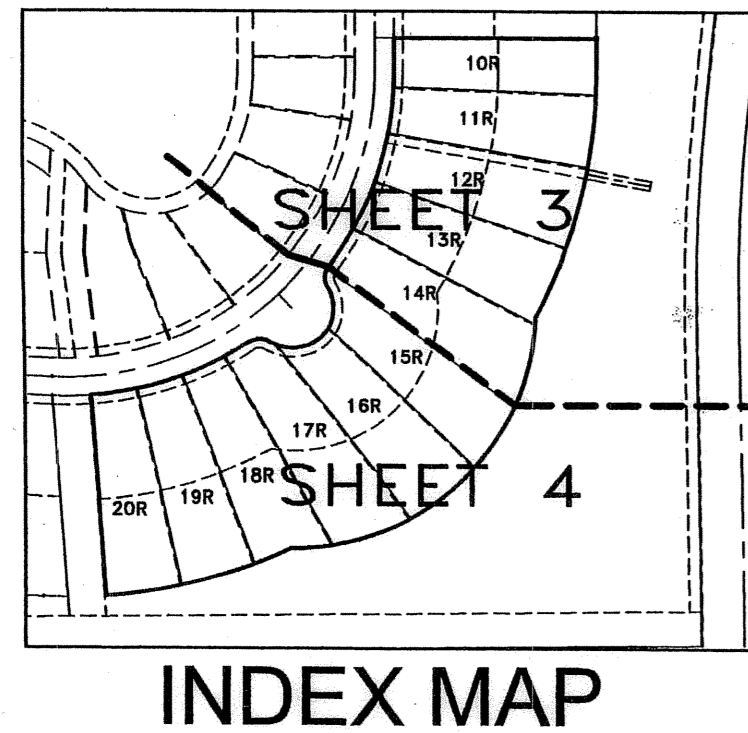
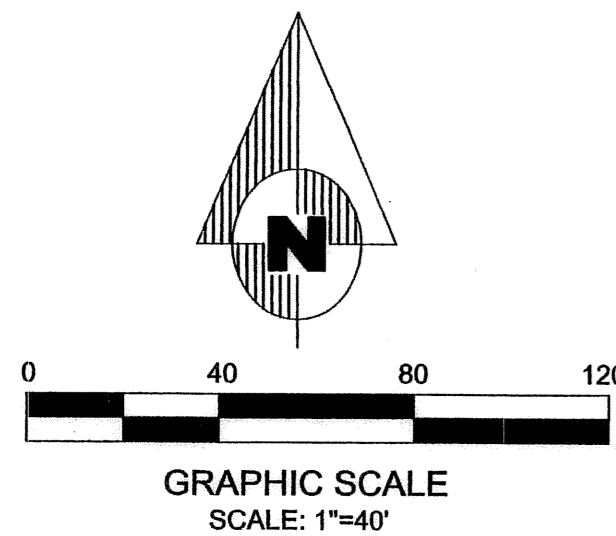

SUBDIVISION EQUUS AGR-PUD PHASE ONE REPLAT NO. 2
BOOK 190
FLOOD MAP # 185 A
QUAD # 4A/50
SE
TAZ 1028
PUD NAME

FOUND P.R.M. L.B.50
JOHN A. GRANT JR., INC.
N 802,728.77
E 920,551.46
L=425.00'
CA=00°06'39"

FOUND P.R.M. L.B.50
JOHN A. GRANT JR., INC.
N 802,383.75
E 919,711.08

FOUND P.R.M. L.B.50
JOHN A. GRANT JR., INC.
N 802,412.03
E 921,340.95

PALM BEACH FARMS CO. PLAT NO.3
(PLAT BOOK 2, PAGES 45-54)

Dailey-Fotony, inc.
land surveyors - planners
5050 10th Avenue North Suite B - Lake Worth FL 33463-2062
Phone: 561-965-8787 Fax: 561-965-8963