

100

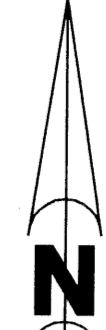

SCALE: 1" = 100'

# WINSBERG FARMS P.U.D.

A REPLAT OF A PORTION OF TRACTS 65 AND 66, AND 95 THROUGH 98, BLOCK 64, IN SECTION 4, TOWNSHIP 46 SOUTH, RANGE 42 EAST, PALM BEACH FARMS COMPANY PLAT No.3, RECORDED IN PLAT BOOK 2, PAGE 45 OF THE PUBLIC RECORDS OF PALM BEACH COUNTY, FLORIDA, AND A PORTION OF THE SOUTHWEST QUARTER OF SECTION 3, TOWNSHIP 46 SOUTH, RANGE 42 EAST, PALM BEACH COUNTY, FLORIDA

MAY 2004

SHEET 3 OF 3

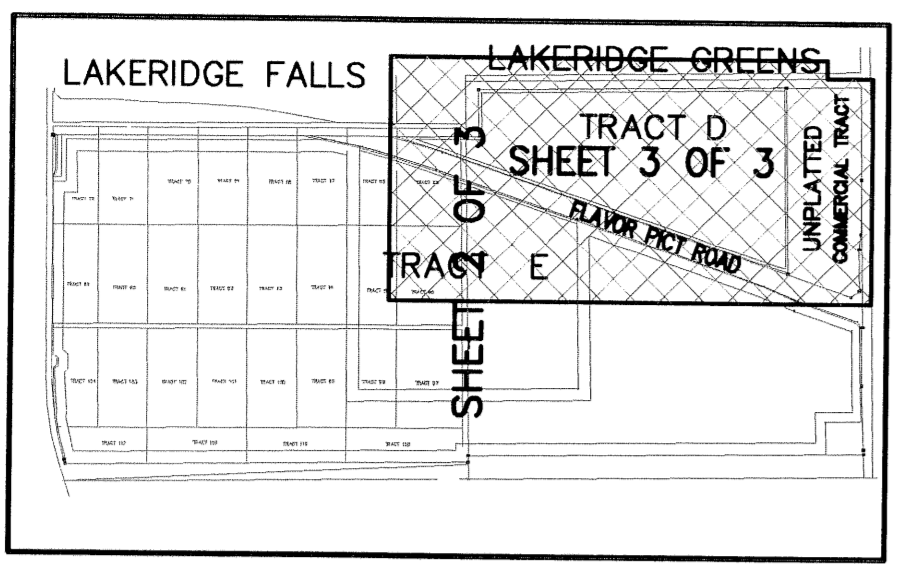

KEY MAP  
N.T.S.

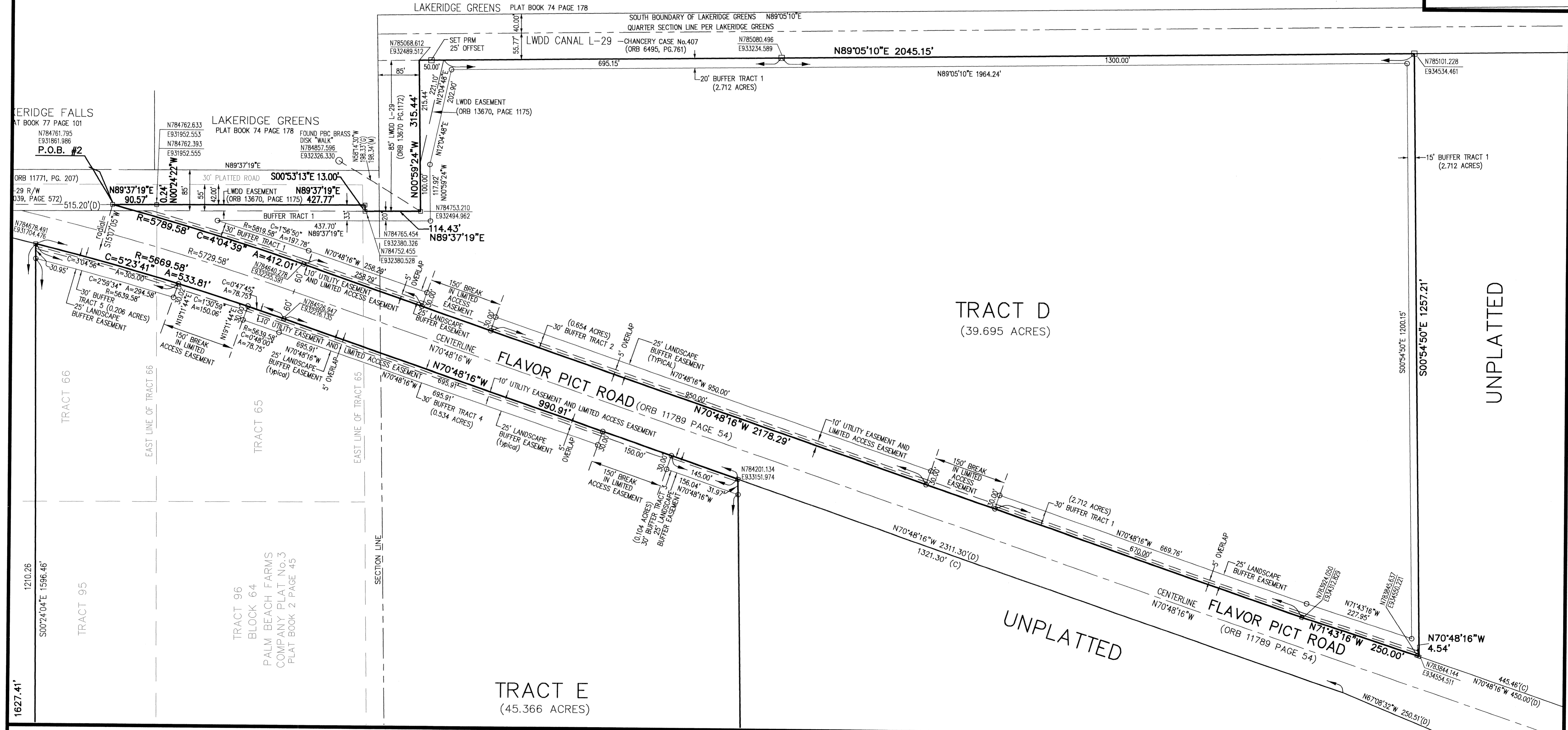

UNPLATTED

UNPLATTED

STATIONER WINSBERG FARMS PUD  
BOOK 102 PAGE 100  
FLOOD ZONE 200d  
SCALE 1/4" = 100'  
DATE 5/18/04  
TAX 9.04  
PUD NAME

**BROWN & PHILLIPS, INC.**  
PROFESSIONAL SURVEYING SERVICES  
CERTIFICATE OF AUTHORIZATION # LB 6473  
3969 N. HAVERHILL RD. SUITE 105, WEST PALM BEACH, FLORIDA 33417 561-615-3988, 615-3986 FAX

THIS INSTRUMENT PREPARED BY:  
JOHN E. PHILLIPS, III  
PROFESSIONAL SURVEYOR AND MAPPER  
STATE OF FLORIDA No.4826

WINSBERG FARMS P.U.D.

DRAWN: MDB	PROJ. NO. 04-033W
CHECKED: JEP:III	SCALE: 1"=100'
FIELD BOOK:	DATE: 5/18/04
PAGES:	SHEET 3 OF 3