

80

STATE OF FLORIDA
 COUNTY OF PALM BEACH
 THIS PLAT WAS FILED FOR
 RECORD AT _____ M. THIS
 _____ DAY OF _____
 20____ AND DULY RECORDED
 IN PLAT BOOK No. _____
 ON PAGE _____
 DOROTHY H. WILKEN
 CLERK CIRCUIT COURT
 BY: _____ D.C. _____

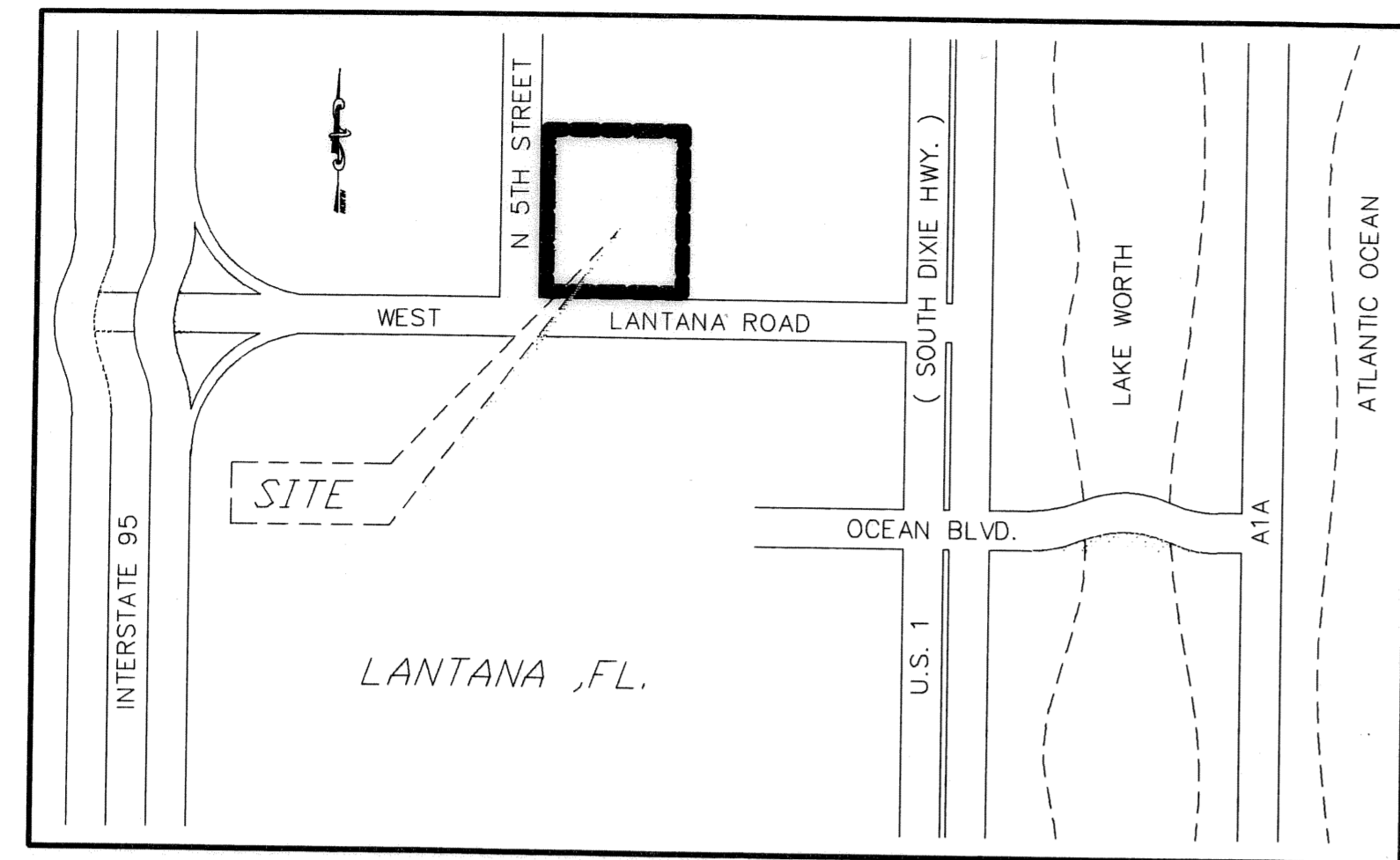

LOCATION MAP
 (NOT TO SCALE)

PELKONEN PLAZA

A REPLAT OF LOTS 26, 27, & 28, TRACT 1, MANTYHARJU,
 ACCORDING TO THE PLAT THEREOF AS RECORDED IN PLAT BOOK 20, PAGE 86,
 OF THE PUBLIC RECORDS OF PALM BEACH COUNTY, FLORIDA.
 SECTION 34, TOWNSHIP 44 SOUTH, RANGE 43 EAST, TOWN OF LANTANA,
 PALM BEACH COUNTY, FLORIDA,
 SEPTEMBER 2004 SHEET 2 OF 2

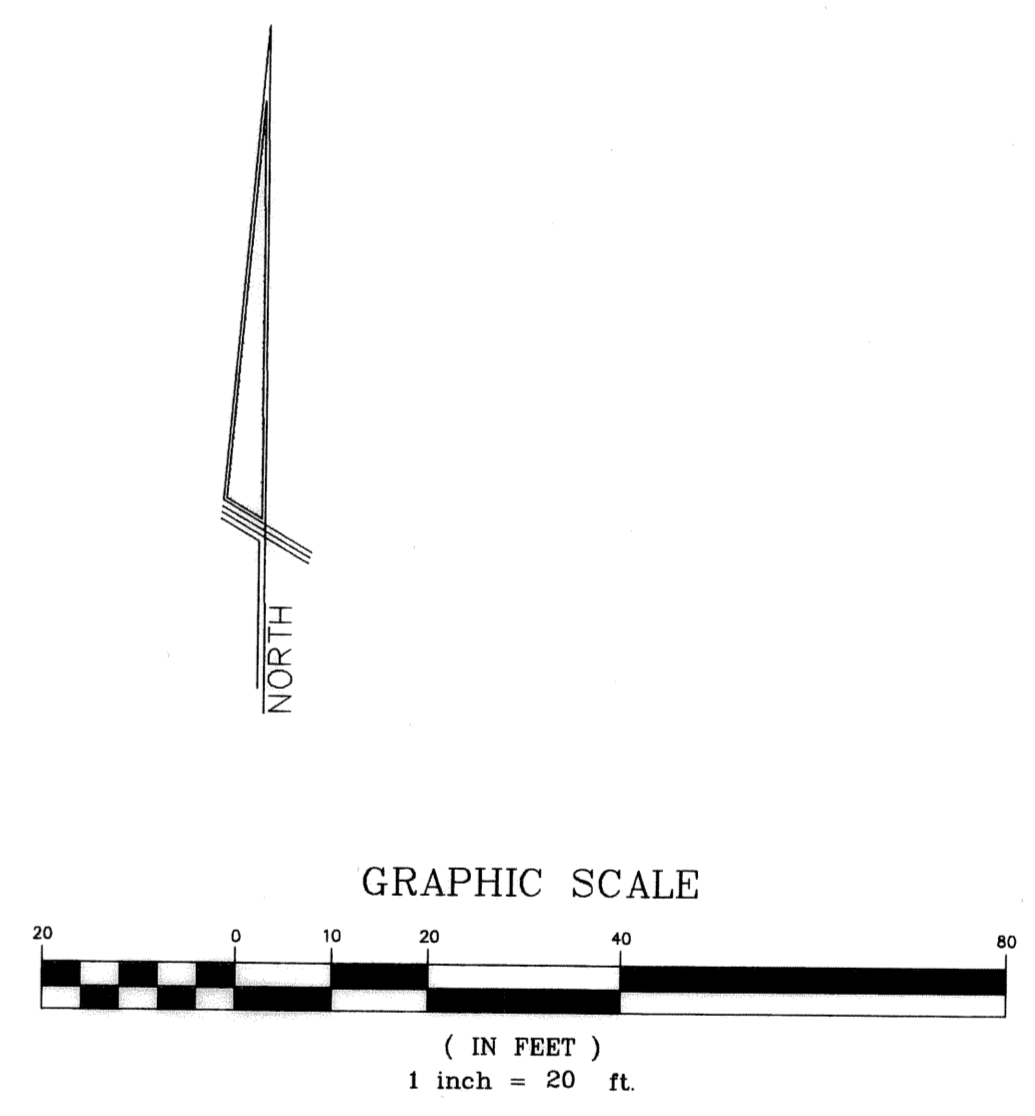
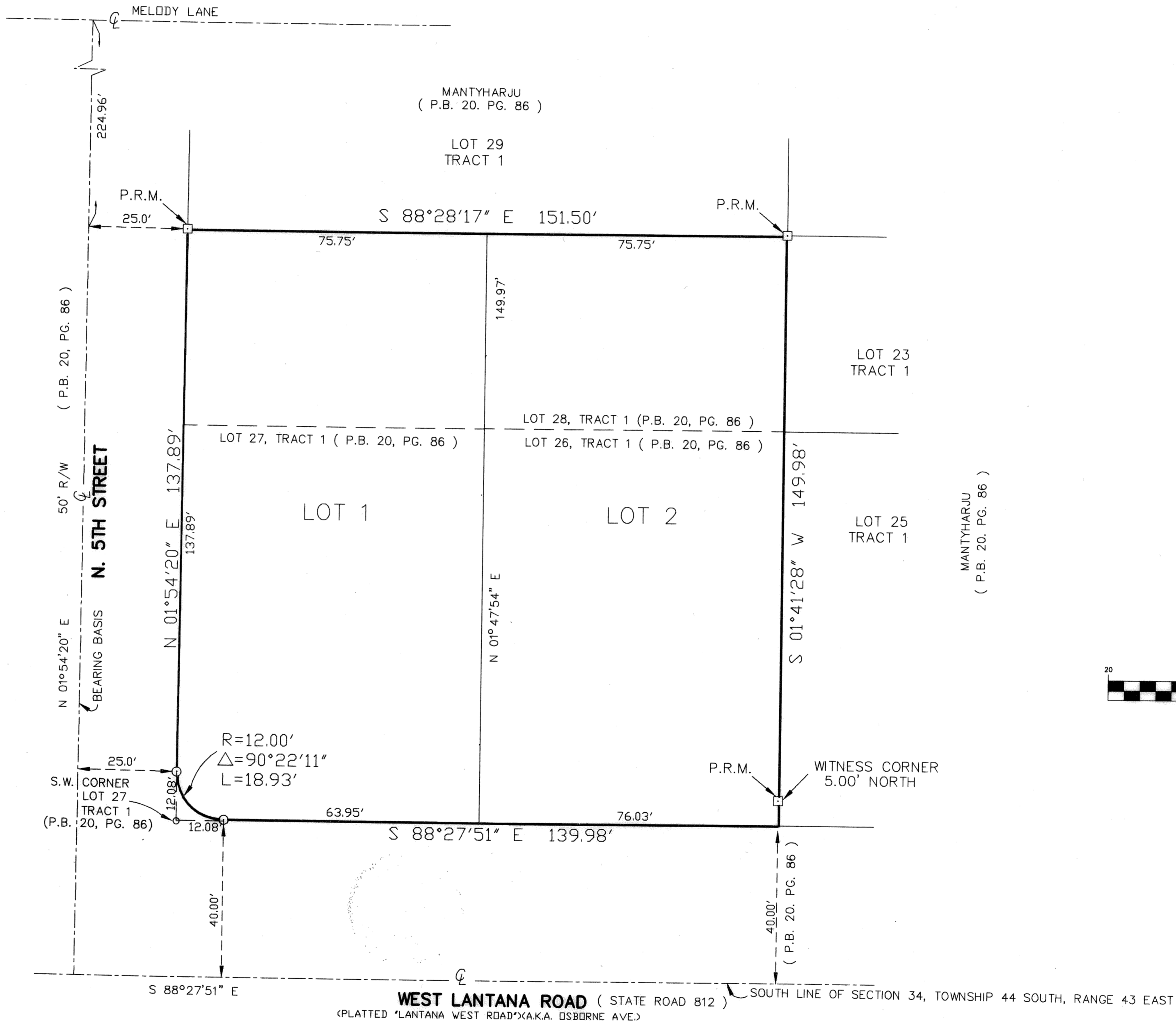

- LEGEND:**
- DENOTES SET "P.K." NAIL & DISC LABELED M.L.S.#8838
 - DENOTES SET PERMANENT REFERENCE MONUMENT (P.R.M.) L.B. #8838 UNLESS NOTED OTHERWISE
 - P.R.M. DENOTES PERMANENT REFERENCE MONUMENT
 - ⊕ DENOTES CENTERLINE
 - P.B. PLAT BOOK
 - PG. PAGE

THIS INSTRUMENT PREPARED BY:
 MICHAEL J. MILLER, P.L.S.
 IN THE OFFICE OF MILLER LAND SURVEYING
 1121 LAKE AVE., LAKE WORTH, FL 33460

SCALE	1"=20'	REFERENCES	M-2580
DR	D.M.E.	JOB NO.	Y042069
FIELD	M.M.		
DATE	AUGUST 2004		L-1606

MILLER LAND SURVEYING
 1121 LAKE AVE.
 LAKE WORTH, FLORIDA 33460