

GRAND HAVEN AT LINTON BOULEVARD

BEING A PORTION OF SECTIONS 20 AND 29, TOWNSHIP 46 SOUTH, RANGE 42 EAST AND ALSO BEING A REPLAT OF PORTIONS OF SECTIONS 20 AND 29, OF THE PLAT OF "THE PALM BEACH FARMS CO. PLAT NO. 1" AS RECORDED IN PLAT BOOK 2, PAGES 26 THROUGH 28, INCLUSIVE, OF THE PUBLIC RECORDS OF PALM BEACH COUNTY, FLORIDA

DECEMBER 2003

SHEET 4 OF II

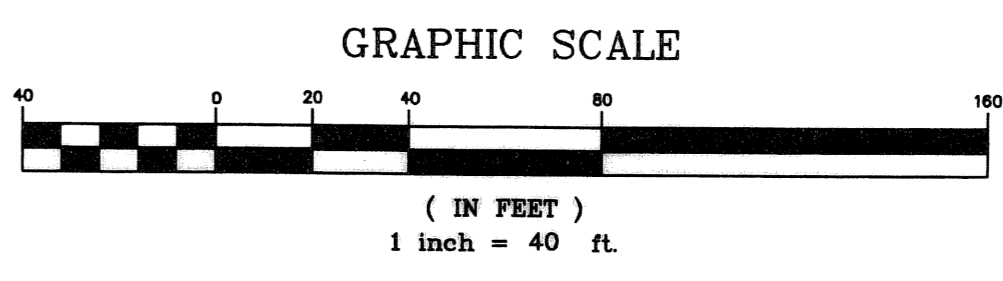

THIS INSTRUMENT WAS PREPARED BY
JOHN H. MANUCY, JR. P.S.M. 5158 STATE OF FLORIDA
FORD, ARMENTEROS & MANUCY, INC. (LB 6557)
1695 W. INDIANTOWN ROAD, SUITE 14
JUPITER, FLORIDA 33458
561-743-2210

- LEGEND**
- - DENOTES PERMANENT REFERENCE MONUMENT, LB 6557
 - O.E. - DENOTES OVERHANG EASEMENT
 - P.B. - DENOTES PLAT BOOK
 - O.R.B. - DENOTES OFFICIAL RECORD BOOK
 - PGS. - DENOTES PAGES
 - U.E. - DENOTES UTILITY EASEMENT
 - P.S.M. - DENOTES PROFESSIONAL SURVEYOR & MAPPER
 - (R.L.) - DENOTES RADIAL LINE
 - ⊙ - DENOTES PERMANENT CONTROL POINT
 - L.A.E. - DENOTES LIMITED ACCESS EASEMENT
 - D.E. - DENOTES DRAINAGE EASEMENT
 - L.B.E. - DENOTES LANDSCAPE BUFFER EASEMENT
 - C.B. - DENOTES CHORD BEARING
 - C.D. - DENOTES CHORD DISTANCE
 - L.M.A.E. - DENOTES LAKE MAINTENANCE ACCESS EASEMENT
 - P.O.B. - DENOTES POINT OF BEGINNING
 - Δ - DENOTES DELTA OR CENTRAL ANGLE
 - R - DENOTES RADIUS DISTANCE
 - L - DENOTES LENGTH OF CURVE ARC
 - C.L. - DENOTES CENTERLINE
 - N - DENOTES NORTH
 - S - DENOTES SOUTH
 - E - DENOTES EAST
 - W - DENOTES WEST
 - P.B.C.U.E. - DENOTES PALM BEACH COUNTY UTILITY EASEMENT
 - L.W.D.D. - DENOTES LAKE WORTH DRAINAGE DISTRICT

STATE OF FLORIDA
COUNTY OF PALM BEACH
This plat was filed for
record at _____ M., this
day of _____, and duly recorded in
Plat Book No. _____
on Pages _____ through _____
DOROTHY H. WILKEN
Clerk Circuit Court
By _____ D.C.

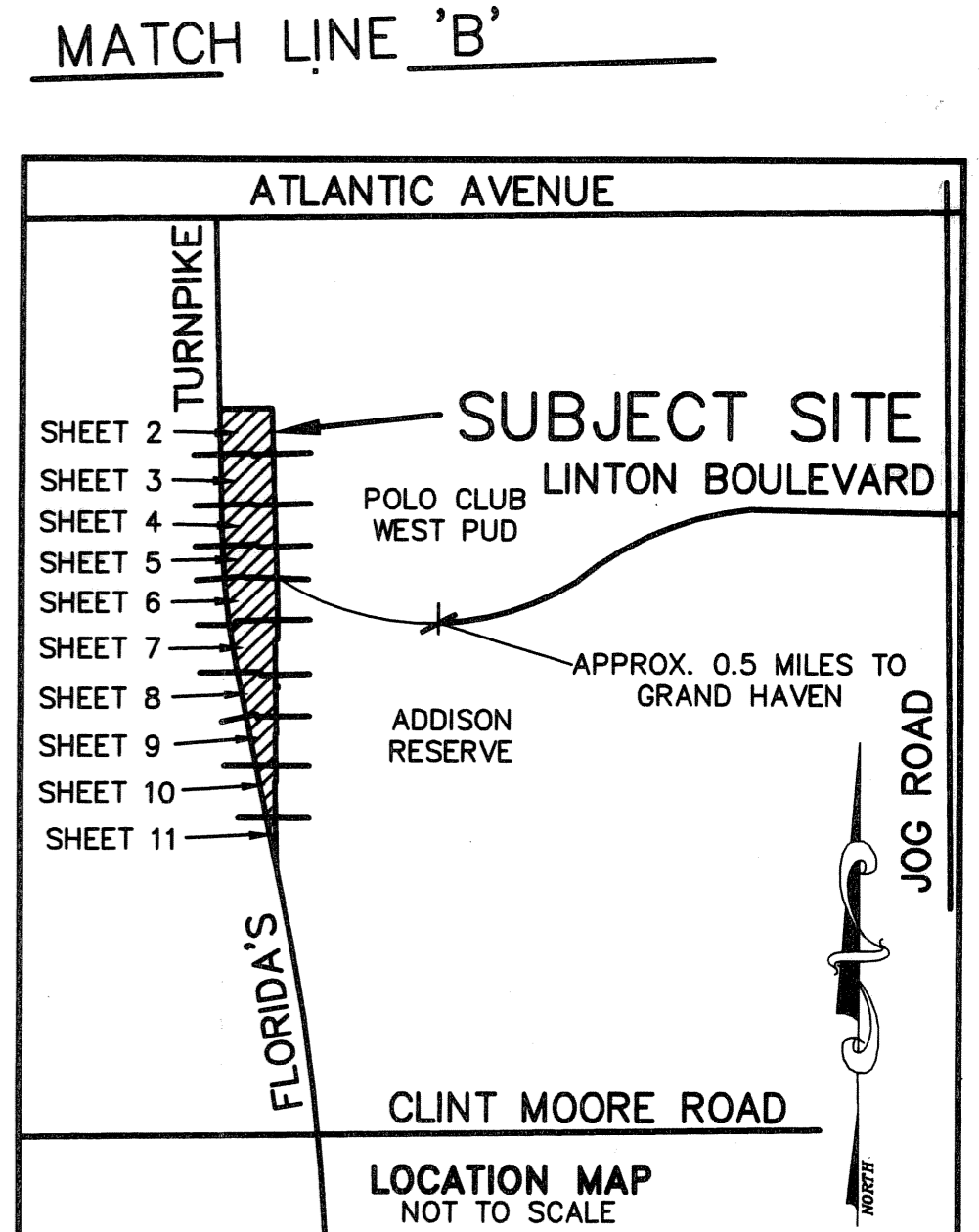
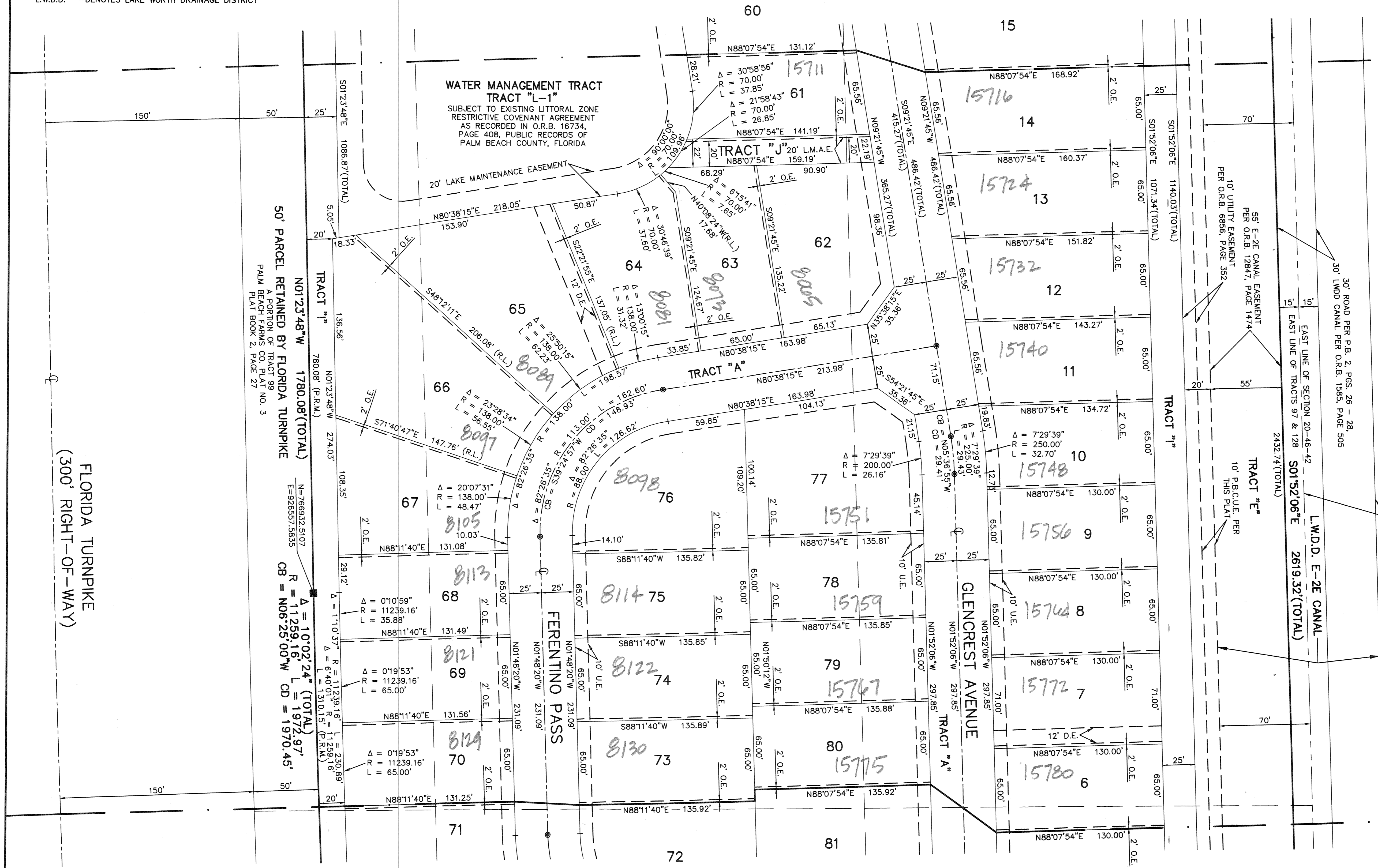

SUBDIVISION GRAND HAVEN AT LINTON BOULEVARD
BOOK 104
PAGE 144
PLAT MAP # 215
ZONING PUD
GUAD # 57
SE
TAX 408
PUB NAME

FLORIDA TURNPIKE
(300' RIGHT-OF-WAY)

GLENEAGLES PLAT SIX
PLAT BOOK 53, PAGES 20 - 23

MATCH LINE 'C'