

THIS INSTRUMENT WAS PREPARED BY  
JOHN H. MANUCY, JR. P.S.M. 5158 STATE OF FLORIDA  
FORD, ARMENTEROS & MANUCY, INC. (LB 6557)  
1695 W. INDIANTOWN ROAD, SUITE 14  
JUPITER, FLORIDA 33458  
561-743-2210

# GRAND HAVEN AT LINTON BOULEVARD

BEING A PORTION OF SECTIONS 20 AND 29, TOWNSHIP 46 SOUTH, RANGE 42 EAST AND  
ALSO BEING A REPLAT OF PORTIONS OF SECTIONS 20 AND 29, OF THE PLAT OF "THE PALM  
BEACH FARMS CO. PLAT NO. 1" AS RECORDED IN PLAT BOOK 2, PAGES 26 THROUGH 28,  
INCLUSIVE, OF THE PUBLIC RECORDS OF PALM BEACH COUNTY, FLORIDA  
PALM BEACH COUNTY, FLORIDA

DECEMBER 2003

SHEET 10 OF 11

STATE OF FLORIDA  
COUNTY OF PALM BEACH  
This plat was filed for  
record at \_\_\_\_\_ M. this  
day of \_\_\_\_\_,  
and duly recorded in  
Plat Book No. \_\_\_\_\_  
on Pages \_\_\_\_\_ through \_\_\_\_\_  
DOROTHY H. WILKEN  
Clerk Circuit Court  
By \_\_\_\_\_ D.C.

MATCH LINE 'H'

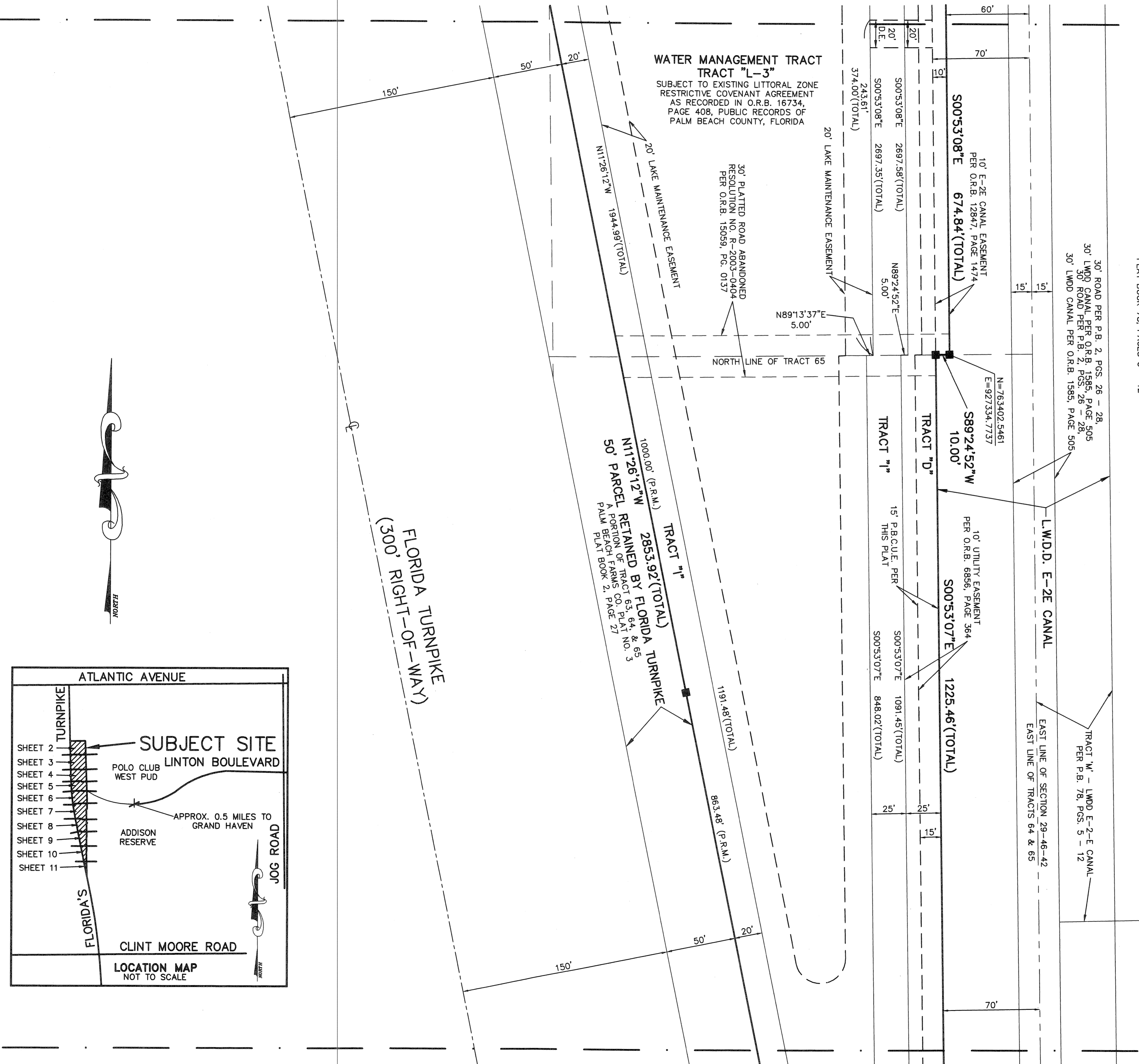

ADDISON RESERVE PLAT THREE  
PLAT BOOK 78, PAGES 5 - 12

### LEGEND

- - DENOTES PERMANENT REFERENCE MONUMENT, LB 6557
- O.E. - DENOTES OVERHANG EASEMENT
- P.B. - DENOTES PLAT BOOK
- O.R.B. - DENOTES OFFICIAL RECORD BOOK
- PGS. - DENOTES PAGES
- U.E. - DENOTES UTILITY EASEMENT
- P.S.M. - DENOTES PROFESSIONAL SURVEYOR & MAPPER
- (R.L.) - DENOTES RADIAL LINE
- - DENOTES PERMANENT CONTROL POINT
- L.A.E. - DENOTES LIMITED ACCESS EASEMENT
- D.E. - DENOTES DRAINAGE EASEMENT
- L.B.E. - DENOTES LANDSCAPE BUFFER EASEMENT
- C.B. - DENOTES CHORD BEARING
- C.D. - DENOTES CHORD DISTANCE
- L.M.A.E. - DENOTES LAKE MAINTENANCE ACCESS EASEMENT
- P.O.B. - DENOTES POINT OF BEGINNING
- Δ - DENOTES DELTA OR CENTRAL ANGLE
- R - DENOTES RADIUS DISTANCE
- L - DENOTES LENGTH OF CURVE ARC
- C - DENOTES CENTERLINE
- N - DENOTES NORTH
- S - DENOTES SOUTH
- E - DENOTES EAST
- W - DENOTES WEST
- P.B.C.U.E. - DENOTES PALM BEACH COUNTY UTILITY EASEMENT
- L.W.D.D. - DENOTES LAKE WORTH DRAINAGE DISTRICT

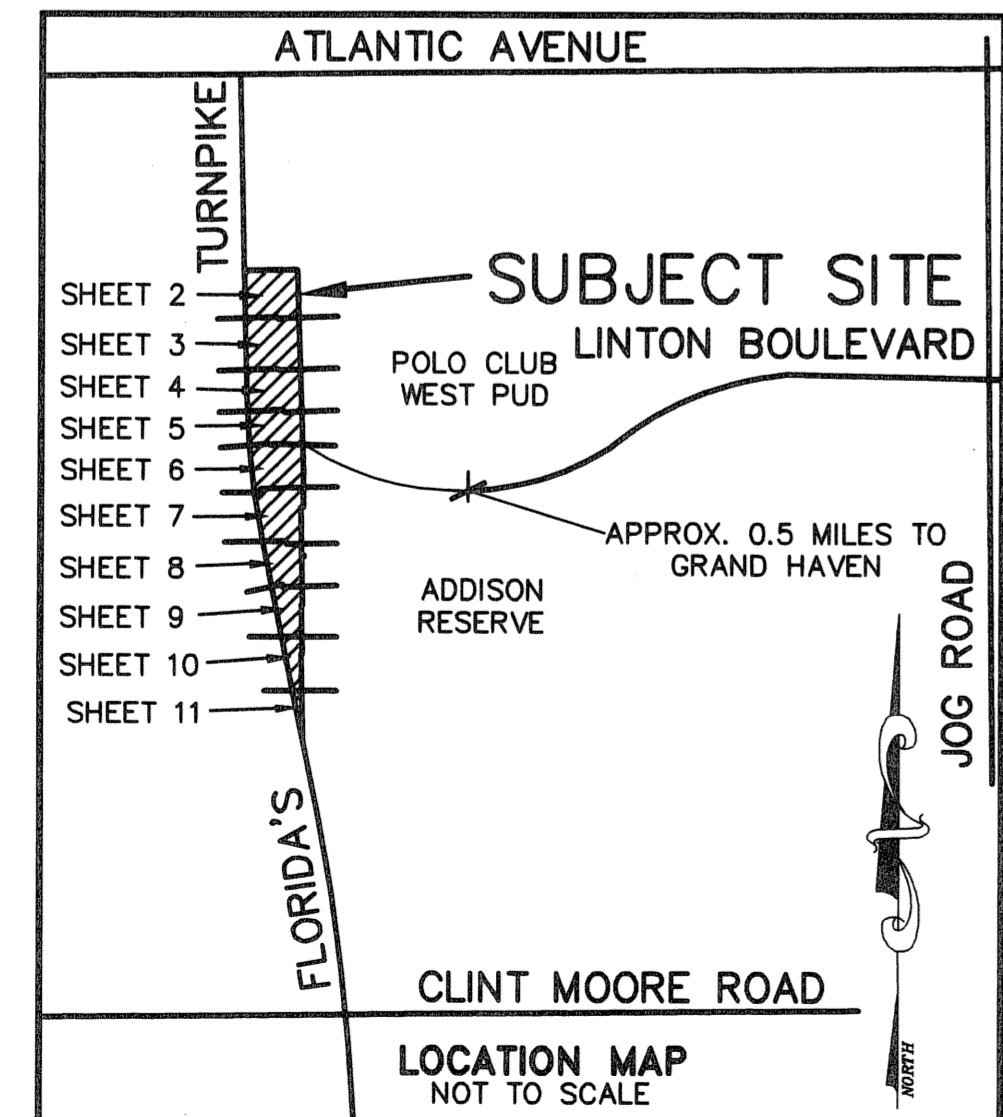
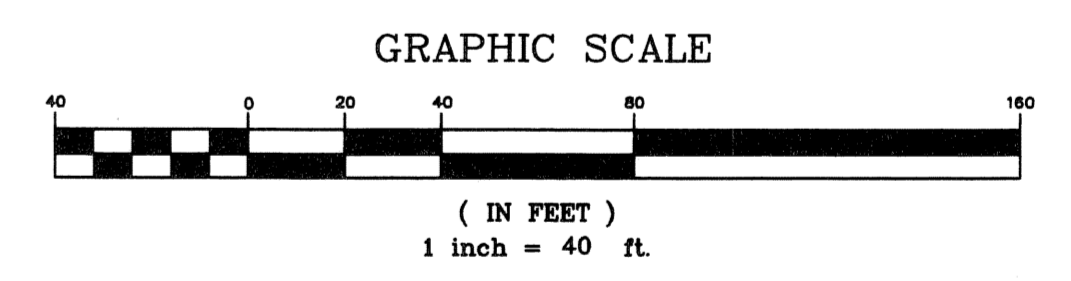

SUBDIVISION GRAND HAVEN AT LINTON BOULEVARD  
PAGE 150  
FLOOD ZONE B  
ZONING PD  
LEAD # 50  
SE  
TAZ 4 08  
PUB NAME

MATCH LINE 'I'