

BOUTWELL INDUSTRIAL PARK

A REPLAT OF OF TRACTS 54, 55, 56 AND THAT PART OF TRACT 57 LYING WEST OF BOUTWELL ROAD OF MODEL LAND COMPANY SUBDIVISION, OF SECTION 20, TOWNSHIP 44 SOUTH, RANGE 43 EAST, AS RECORDED IN PLAT BOOK 5, PAGE 79, OF THE PUBLIC RECORDS OF PALM BEACH COUNTY, FLORIDA
CITY OF LAKE WORTH, PALM BEACH COUNTY, FLORIDA
DECEMBER, 2004 SHEET 2 OF 2

COUNTY OF PALM BEACH
STATE OF FLORIDA
THIS PLAT WAS FILED FOR RECORD
AT _____ M. THIS _____ DAY
OF _____ 2005 AND DULY
RECORDED IN PLAT BOOK NO. _____
ON PAGE _____
SHARON R BOCK
CLERK & COMPTROLLER
BY: _____ D.C.

LEGEND:

- R/W - DENOTES RIGHT-OF-WAY
- P.B. - DENOTES PLAT BOOK
- O.R.B. - DENOTES OFFICIAL RECORD BOOK
- D.B. - DENOTES DEED BOOK
- P.G. - DENOTES PAGE
- (TYP.) - DENOTES TYPICAL
- W.G.W. - DENOTES WILLIAM G. WALLACE
- R - DENOTES RADIUS
- D - DENOTES CENTRAL (DELTA) ANGLE
- A - DENOTES ARC LENGTH
- C - DENOTES CHORD LENGTH
- C.B. - DENOTES CHORD BEARING
- P.R.M. - DENOTES PERMANENT REFERENCE MONUMENT
- P.C.P. - DENOTES PERMANENT CONTROL POINT
- L.B. - DENOTES LICENSED BUSINESS
- SQ. FT. - DENOTES SQUARE FEET
- - DENOTES CENTERLINE
- - DENOTES P.R.M. SET
- - DENOTES P.C.P. TO BE SET

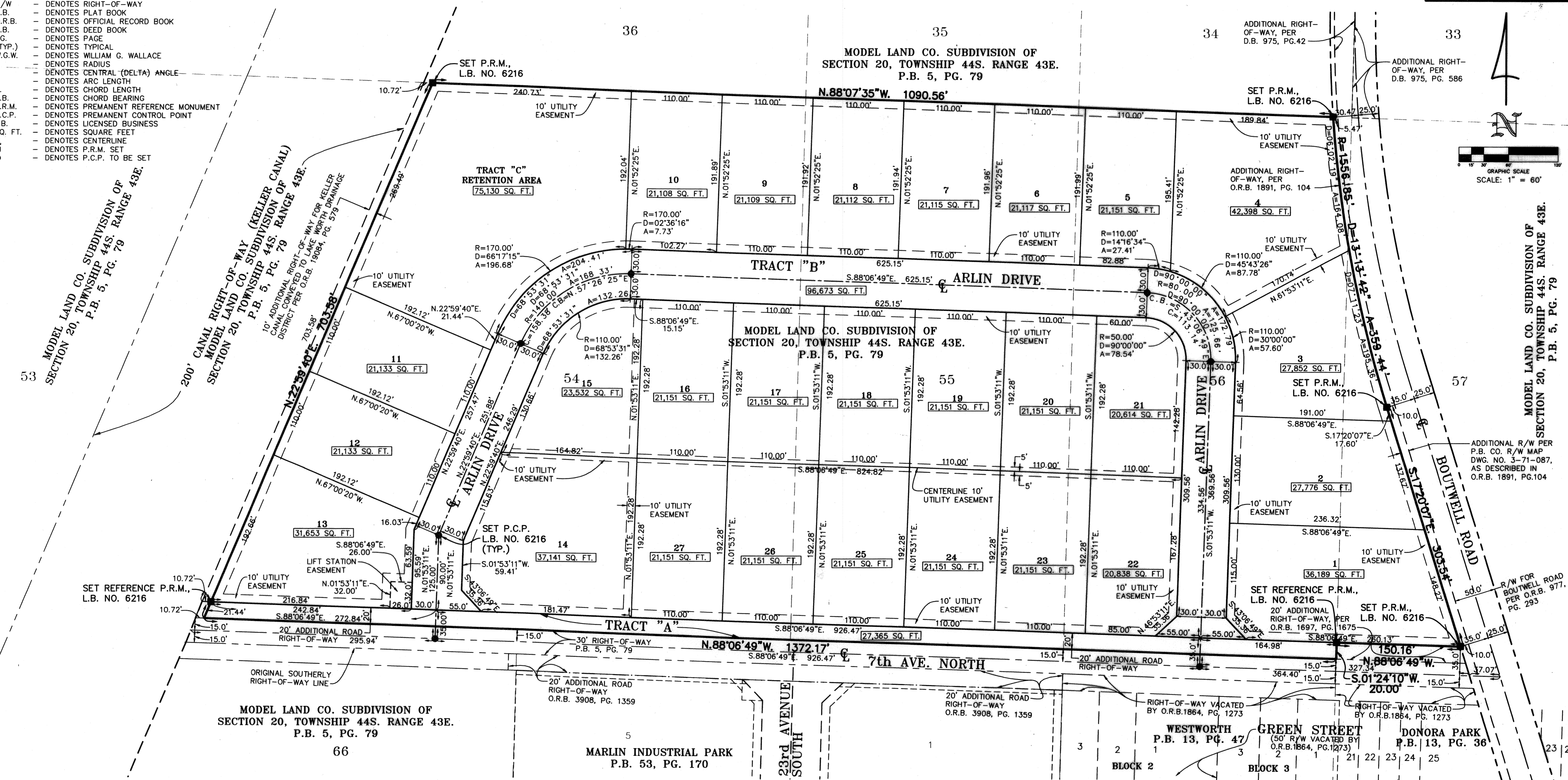
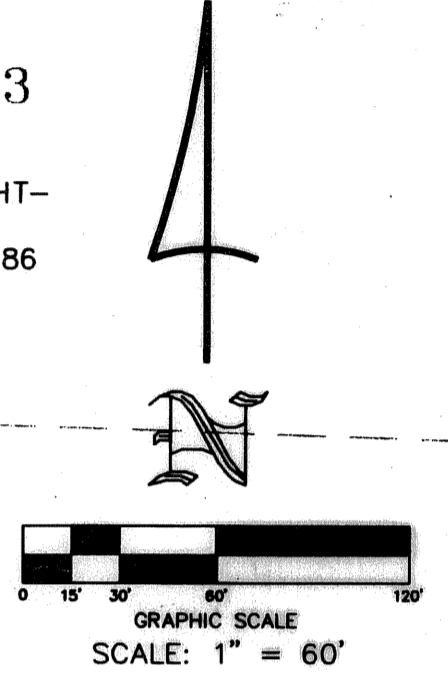

THIS INSTRUMENT WAS PREPARED BY: WAYNE LARRY FISH IN THE OFFICES OF
W.L.FISH & COMPANY
 PROFESSIONAL SURVEYORS AND MAPPERS
 5730 Corporate Way, Unit 100, West Palm Beach, Florida 33407
 Phone: (561)615-9266 L.B. 6216 Fax: (561)615-9270
 E-mail: mappers@wlfish.com