

# BEAR'S CLUB ADDITION, A P.U.D.

A REPLAT OF ALL OF COMMON AREA TRACTS "C2", "C3" AND "HC2", A PORTION OF COMMON AREA TRACT "C1" AND ALL OF ROADWAY TRACT "A3", BEAR'S CLUB REPLAT, A P.U.D., AS RECORDED IN PLAT BOOK 106, PAGES 33 THROUGH 53, PUBLIC RECORDS OF PALM BEACH COUNTY, FLORIDA, TOGETHER WITH A PARCEL OF LAND LYING IN SECTION 19, TOWNSHIP 41 SOUTH, RANGE 43 EAST, TOWN OF JUPITER, PALM BEACH COUNTY, FLORIDA

JANUARY, 2006

SHEET 4 OF 7

49

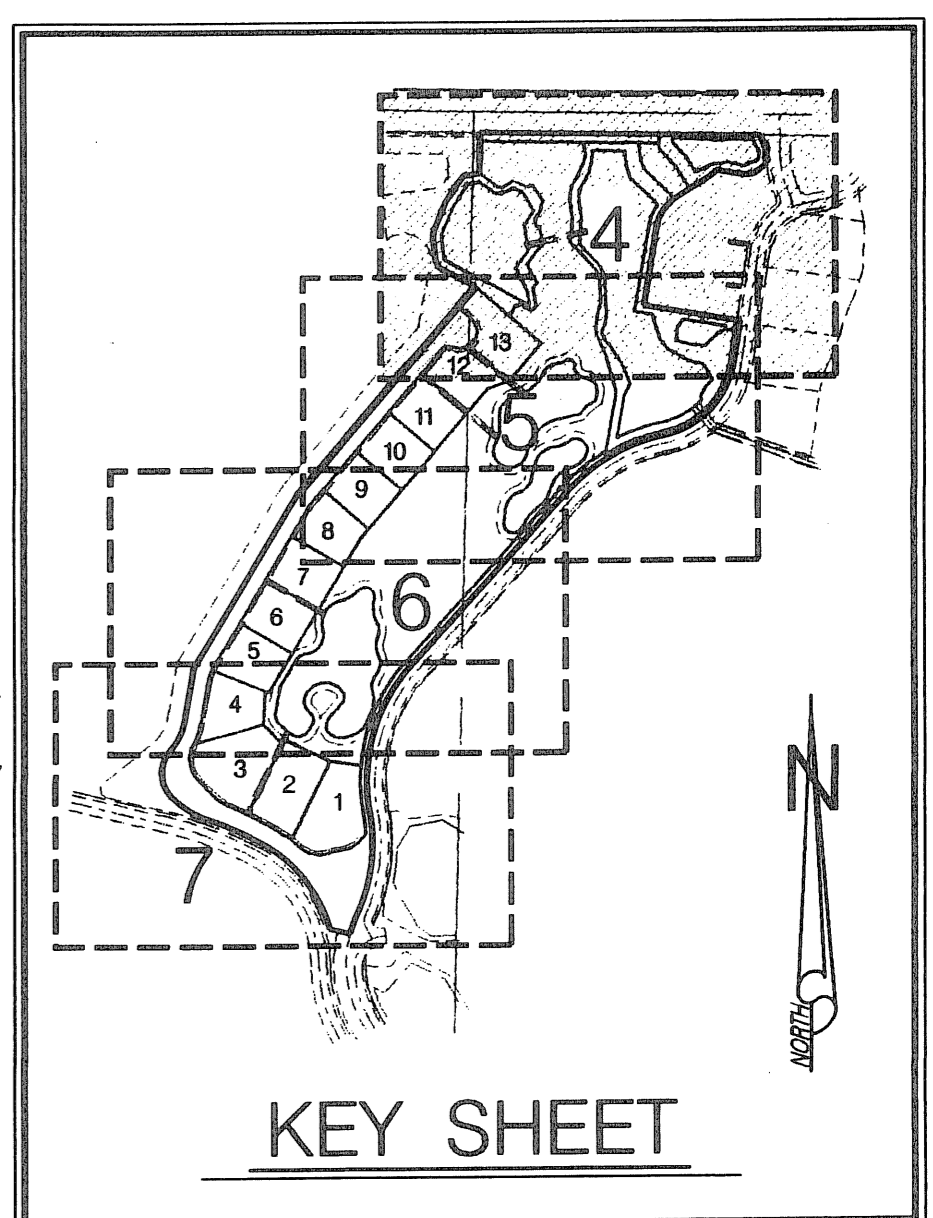
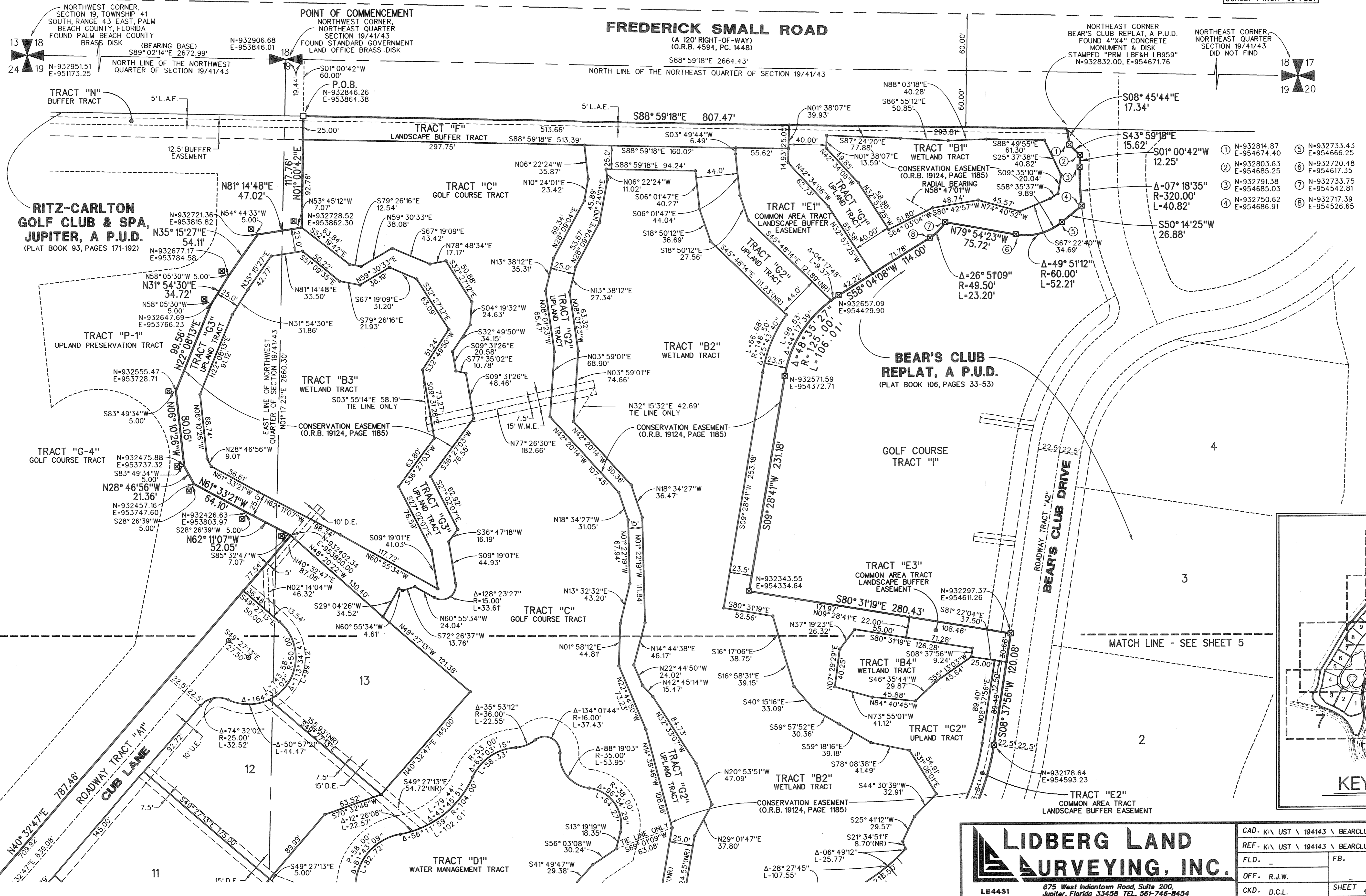
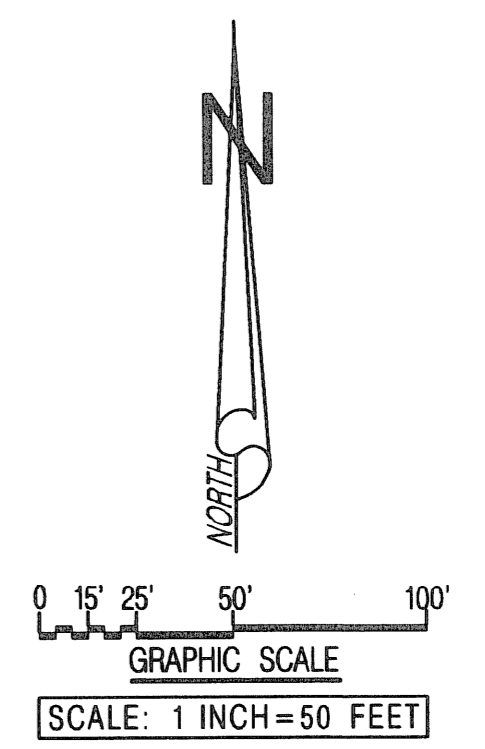

**LIDBERG LAND SURVEYING, INC.**  
 LB4431 675 West Indiantown Road, Suite 200, Jupiter, Florida 33458 TEL. 561-746-8454

|  |         |      |                |
|--|---------|------|----------------|
| CAD: K:\UST\194143\BEARCLUBADD\1662306\SHEET4.DGN  |         |      |                |
| REF: K:\UST\194143\BEARCLUBADD\1662306\1662306.DGN |         |      |                |
| FLD.   | FB.     | PG.  | JOB 02-166-306 |
| OFF. R.J.W.  |         |      | DATE 06-02-05  |
| CKD. D.C.L.  | SHEET 4 | OF 7 | DWG. D02-166P  |

\\BEARCLUBADD\1662306\SHEET4.dgn 1/5/2006 1:42:43 PM