60

LEWIS TERMINALS DISTRIBUTION CENTER

BEING A REPLAT OF BLOCK 3 AND THE WEST 282.48 FEET OF BLOCK 4, PLAT NO. 3 LEWIS TERMINALS, RECORDED IN PLAT BOOK 27, PAGE 201 AND PARCEL 5, AS DESCRIBED IN OFFICIAL RECORD BOOK 17563, PAGE 1154, PUBLIC RECORDS OF PALM BEACH COUNTY, FLORIDA, LYING IN SECTION 32, TOWNSHIP 42 SOUTH, RANGE 43 EAST, CITY OF RIVIERA BEACH, PALM BEACH COUNTY, FLORIDA

NOVEMBER, 2005 SHEET 2 OF 2

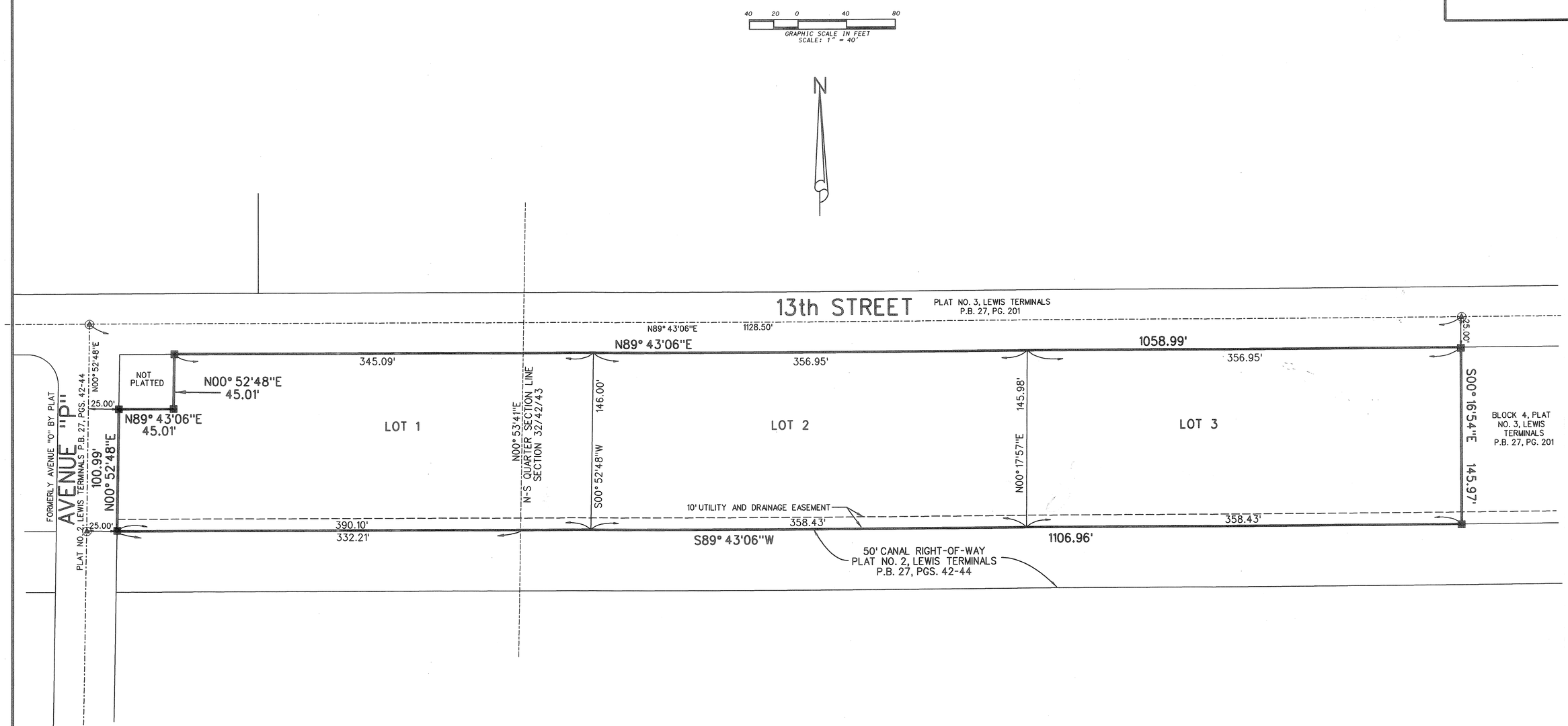

LIDBERG LAND SURVEYING, INC.
LB4431
675 West Indiantown Road, Suite 200,
Jupiter, Florida 33458 TEL. 561-746-8454

CAD. K:\ UST \ 324243 \ 27-201 \ 99-043306 \ 99-043306.DGN			
REF.			
FLD. _	FB. _	PG. _	JOB 99-043-306
OFF. L.J.C.			DATE 07/14/05
CKD. D.C.L.	SHEET 2 OF 2		DWG. D99-043P