

LOXAHATCHEE RESERVE NORTH

BEING A REPLAT OF JUPITER ISLES PLAT 1, JUPITER ISLES PLAT 2 AND JUPITER ISLES PLAT 3, RECORDED IN PLAT BOOK 102, PAGE 176, PLAT BOOK 102, PAGE 183 AND PLAT BOOK 102, PAGE 188, RESPECTIVELY, ALL LYING IN THE NORTHWEST ONE-QUARTER OF SECTION 33, TOWNSHIP 40 SOUTH, RANGE 42 EAST, TOWN OF JUPITER, PALM BEACH COUNTY, FLORIDA.

55

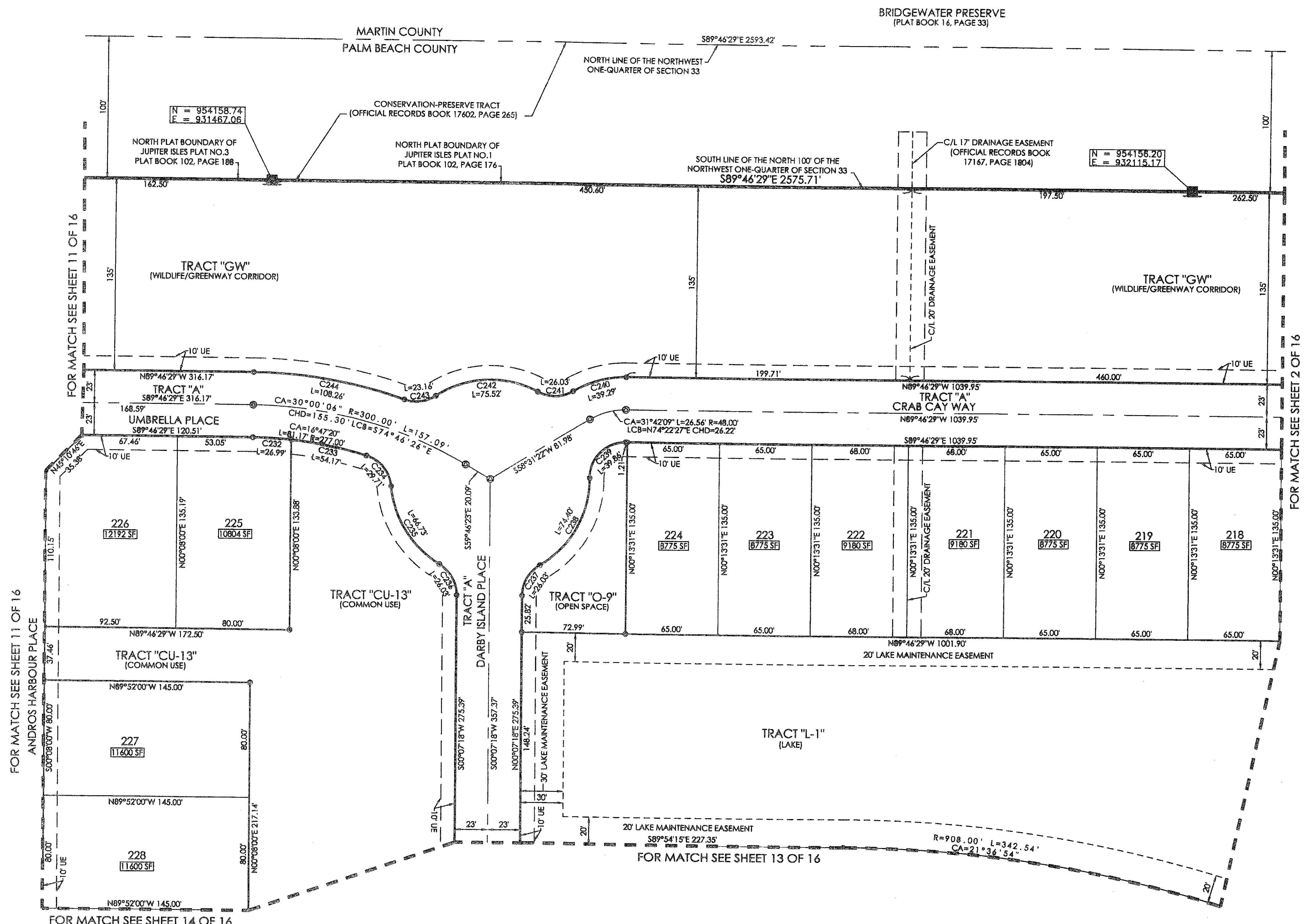
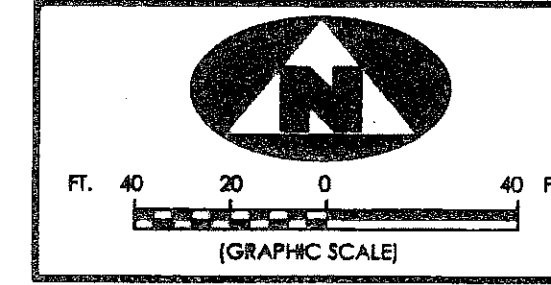

CURVE TABLE

Curve No.	CA	R	L	LCB	CHD
C233	11°12'19"	277.00'	54.17'	N78°35'16"W	54.09'
C232	05°35'01"	277.00'	26.99'	N86°58'59"W	26.98'
C234	68°04'45"	25.00'	29.71'	N38°56'46"W	27.99'
C235	54°37'23"	70.00'	66.73'	S32°13'05"E	64.24'
C236	59°39'04"	25.00'	26.03'	N29°42'14"W	24.87'
C237	59°39'04"	25.00'	26.03'	S29°56'50"W	24.87'
C238	60°54'04"	70.00'	74.40'	N29°19'20"E	70.95'
C239	91°21'13"	25.00'	39.86'	S44°32'55"W	35.77'
C240	31°42'09"	71.00'	39.29'	S74°22'27"W	38.79'
C241	59°39'04"	25.00'	26.03'	N88°20'55"E	24.87'
C242	61°49'03"	70.00'	75.52'	S87°15'55"W	71.91'
C243	53°04'21"	25.00'	23.16'	N82°53'33"E	22.34'
C244	19°12'13"	323.00'	108.26'	N80°10'23"W	107.75'

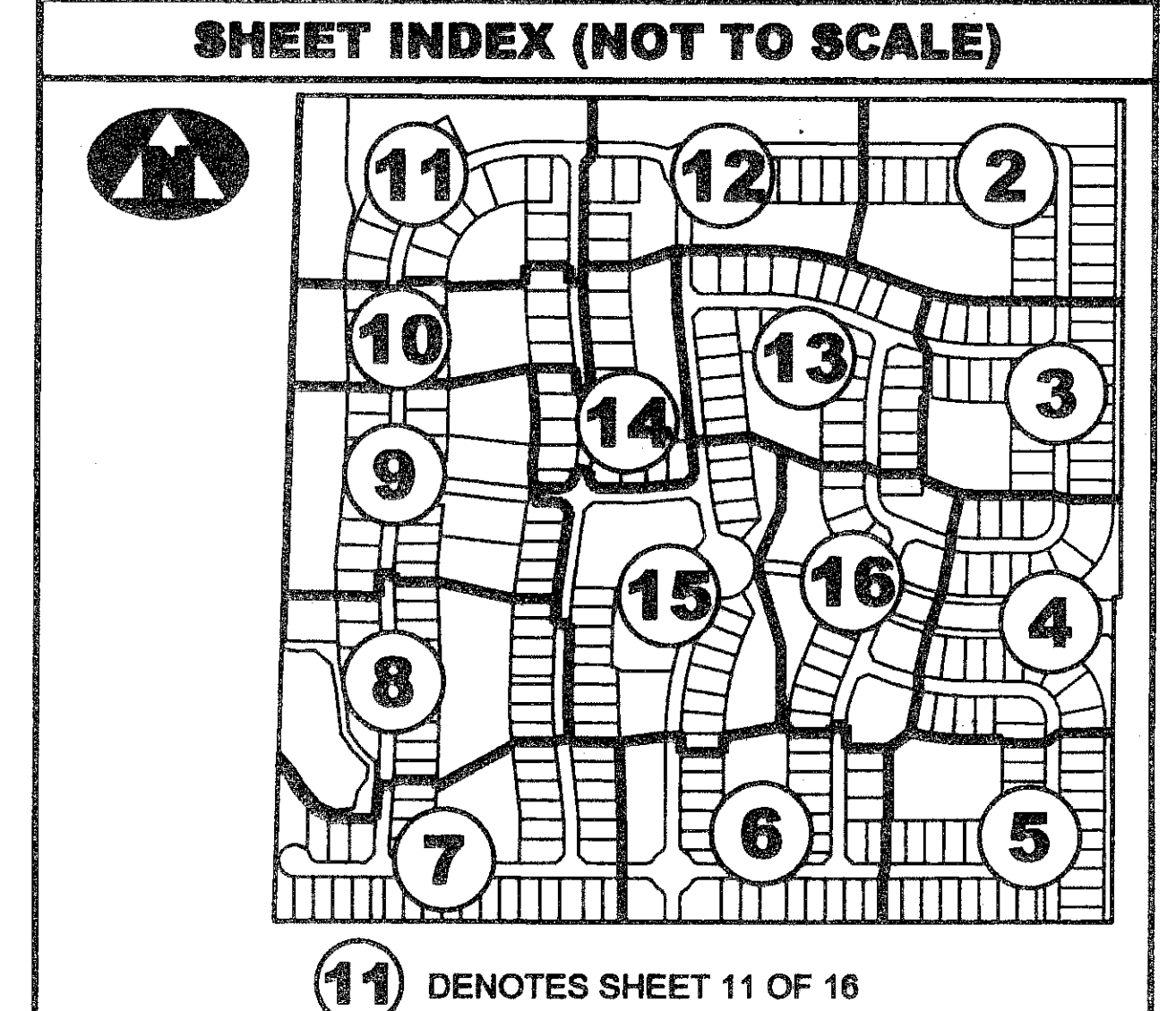

LEGEND

(R)	DENOTES A RADIAL LINE	R	DENOTES RADIUS DISTANCE	□	DENOTES A SET PERMANENT REFERENCE MONUMENT (L.B. 7344)
C/L	DENOTES A CENTERLINE	L	DENOTES ARC LENGTH DISTANCE	■	DENOTES A FOUND PERMANENT REFERENCE MONUMENT (L.B. 2171)
DE	DENOTES DRAINAGE EASEMENT	CA	DENOTES CENTRAL ANGLE	⊙	DENOTES A SET PERMANENT CONTROL POINT (L.B. 7344)
DE	DENOTES UTILITY EASEMENT	LCB	DENOTES LONG CHORD BEARING	⊙	DENOTES OFFSET ZERO LOT LINE
FG	DENOTES FENCE	CHD	DENOTES CHORD DISTANCE	(NR)	DENOTES A NON RADIAL LINE
LM/AE	DENOTES LAKE MAINTENANCE ACCESS EASEMENT	ORB	DENOTES OFFICIAL RECORDS BOOK		
F.D.O.T.	DENOTES FLORIDA DEPARTMENT OF TRANSPORTATION	P.B.CO.	DENOTES PALM BEACH COUNTY		
		ORB	DENOTES OFFICIAL RECORDS BOOK		

SURVEYOR'S NOTES

- THE BEARING BASE FOR THIS PLAT IS S 89°58'44"E AS SHOWN ALONG THE SOUTH BOUNDARIES OF THE PLAT OF JUPITER ISLES PLAT 2, AND JUPITER ISLES PLAT 3, RECORDED IN PLAT BOOK 102, PAGE 183 AND PLAT BOOK 102, PAGE 188, RESPECTIVELY.
- IN THOSE INSTANCES WHERE UTILITY OR DRAINAGE STRUCTURES ARE CONSTRUCTED IN CONFLICT WITH THE PLATTED PERMANENT CONTROL POINT POSITION STRADDLERS MONUMENTED AS PERMANENT CONTROL POINTS WILL BE SET TO REFERENCE THE PLATTED POSITION.
- THIS INSTRUMENT WAS PREPARED BY WM. R. VAN CAMPEN, P.S.M. NO. 2424, IN AND FOR THE OFFICES OF ASSOCIATED LAND SURVEYORS, INC., 4152 WEST BLUE HERON BOULEVARD, SUITE 121, RIVIERA BEACH, FLORIDA, 33407

FILE: P256LOXNORTHPLAT

FB: WO.NO.: P256

SCALE: 1"=40' DATE: 10-18-2006

DWN: KVC SHEET 12 OF 16

ASSOCIATED LAND SURVEYORS, INC.
 4152 W. BLUE HERON BOULEVARD-SUITE 121
 RIVIERA BEACH FLORIDA 33404
 PHONE: (561) 848-2102 FAX: (561) 844-9659
 EMAIL: ALSURVEY@AOL.COM