

PREPARED BY:
 5102-000
 THEODORE J. DAVID, P.S.M.,
 DAVID & GERCHAR, INC.
 SURVEYORS AND MAPPERS
 CERTIFICATE OF AUTHORIZATION NUMBER LB #6935
 10750 WILES ROAD
 CORAL SPRINGS, FLORIDA 33076
 (954) 340-4025 * FAX (954) 255-0735
 JUNE, 2002

HOLLOWAY PLAZA

BEING A REPLAT OF A PORTION OF BLOCKS 2, 3 & A PORTION OF ROBERT STREET, SUNBEAM PARK,
 ACCORDING TO THE PLAT THEREOF AS RECORDED IN PLAT BOOK 14, PAGE 26, OF THE PUBLIC RECORDS OF PALM BEACH COUNTY, FLORIDA,
 LYING IN SECTION 34, TOWNSHIP 43 SOUTH, RANGE 42 EAST

STATE OF FLORIDA)
 COUNTY OF PALM BEACH) S.S.
 125
 THIS INSTRUMENT WAS FILED FOR
 RECORD AT _____ M.
 THIS _____
 DAY OF _____ 20____
 AND DULY RECORDED IN:
 PLAT BOOK _____
 ON PAGE _____
 SHARON R. BOCK
 CLERK AND COMPTROLLER,
 PALM BEACH COUNTY
 BY: _____
 DEPUTY CLERK.

SHEET 2 OF 2

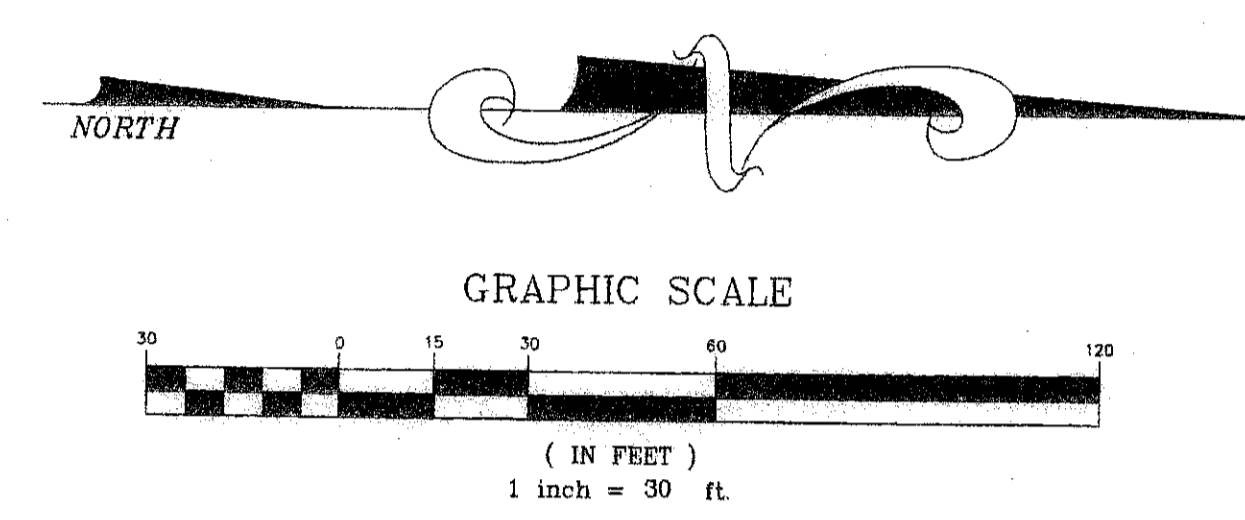
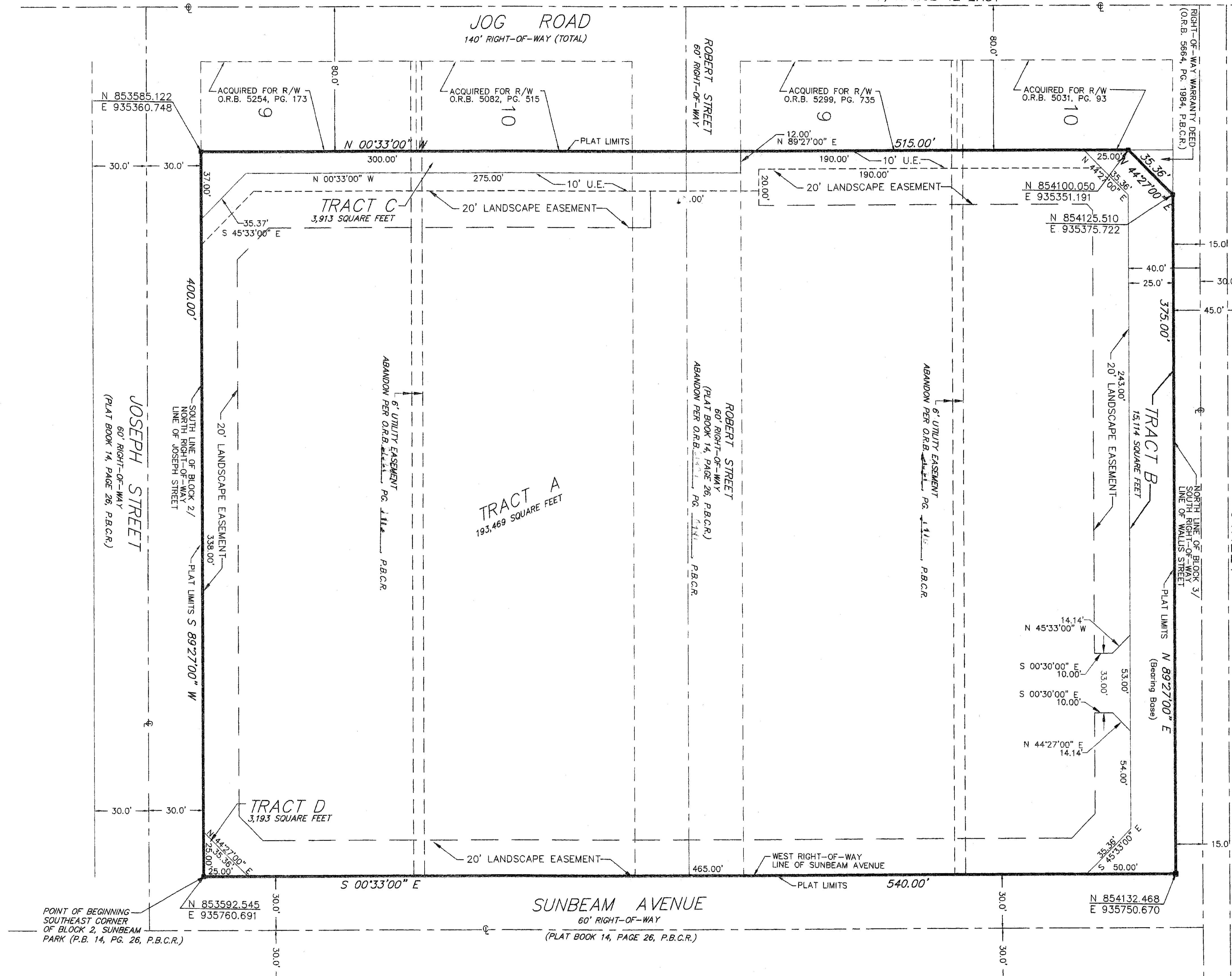

TRACT 57
 PALM BEACH FARMS PLAT 3
 (PLAT BOOK 2, PAGES 45-54, P.B.C.R.)

- LEGEND**
- 1. \odot DENOTES CENTERLINE
 - 2. P.B.C.R. DENOTES PALM BEACH COUNTY RECORDS
 - 3. P.B. DENOTES PLAT BOOK
 - 4. PG. DENOTES PAGE
 - 5. O.R.B. DENOTES OFFICIAL RECORD BOOK
 - 6. L DENOTES ARC LENGTH
 - 7. R DENOTES RADIUS
 - 8. U.E. DENOTES UTILITY EASEMENT
 - 9. D.E. DENOTES DRAINAGE EASEMENT
 - 10. Δ DENOTES DELTA (CENTRAL ANGLE)
 - 11. B.M. EL. DENOTES BENCHMARK ELEVATION

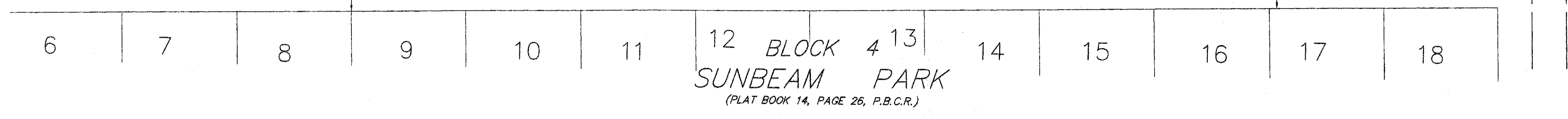

SUBMISSION Holloway Plaza
 BOOK 109
 PAGE 125
 PLAT MAP # 150A
 ZONING CG
 CHART # 51
 REZ 916
 FILE NAME