

MINI ASSEMBLAGE P.U.D. PLAT EIGHT

ALSO KNOWN AS GREYSTONE P.U.D.

BEING A REPLAT OF A PORTION OF TRACTS 73, 74, 75, 76, 85, 86, 87, AND 88, BLOCK 55, PALM BEACH FARMS COMPANY PLAT NO. 3, RECORDED IN PLAT BOOK 2, PAGES 45 THROUGH 54, PUBLIC RECORDS OF PALM BEACH COUNTY FLORIDA, BEING IN SECTION 28, TOWNSHIP 45 SOUTH, RANGE 42 EAST PALM BEACH COUNTY, STATE OF FLORIDA

OCTOBER 2006 SHEET 1 OF 5

0940-004

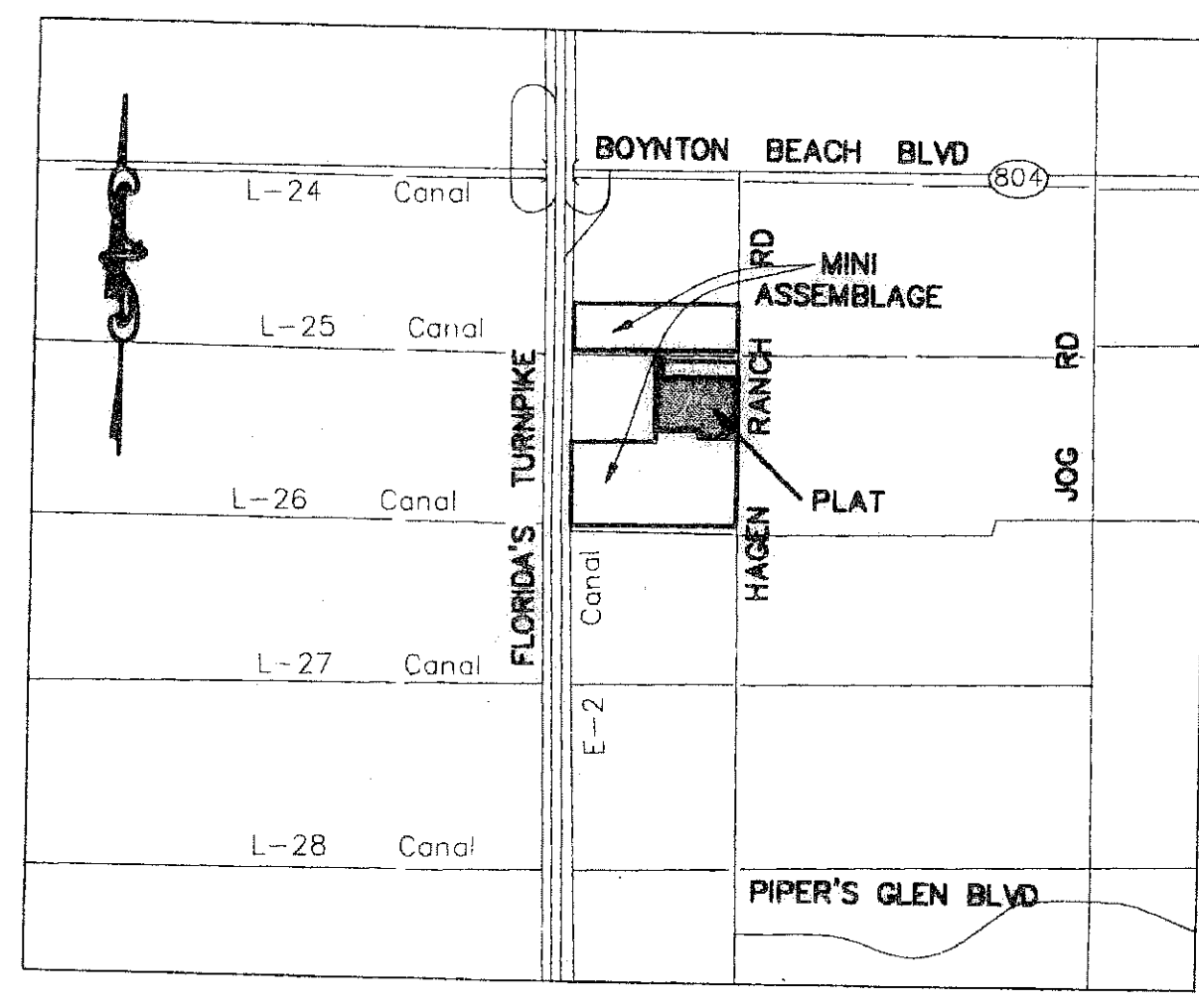
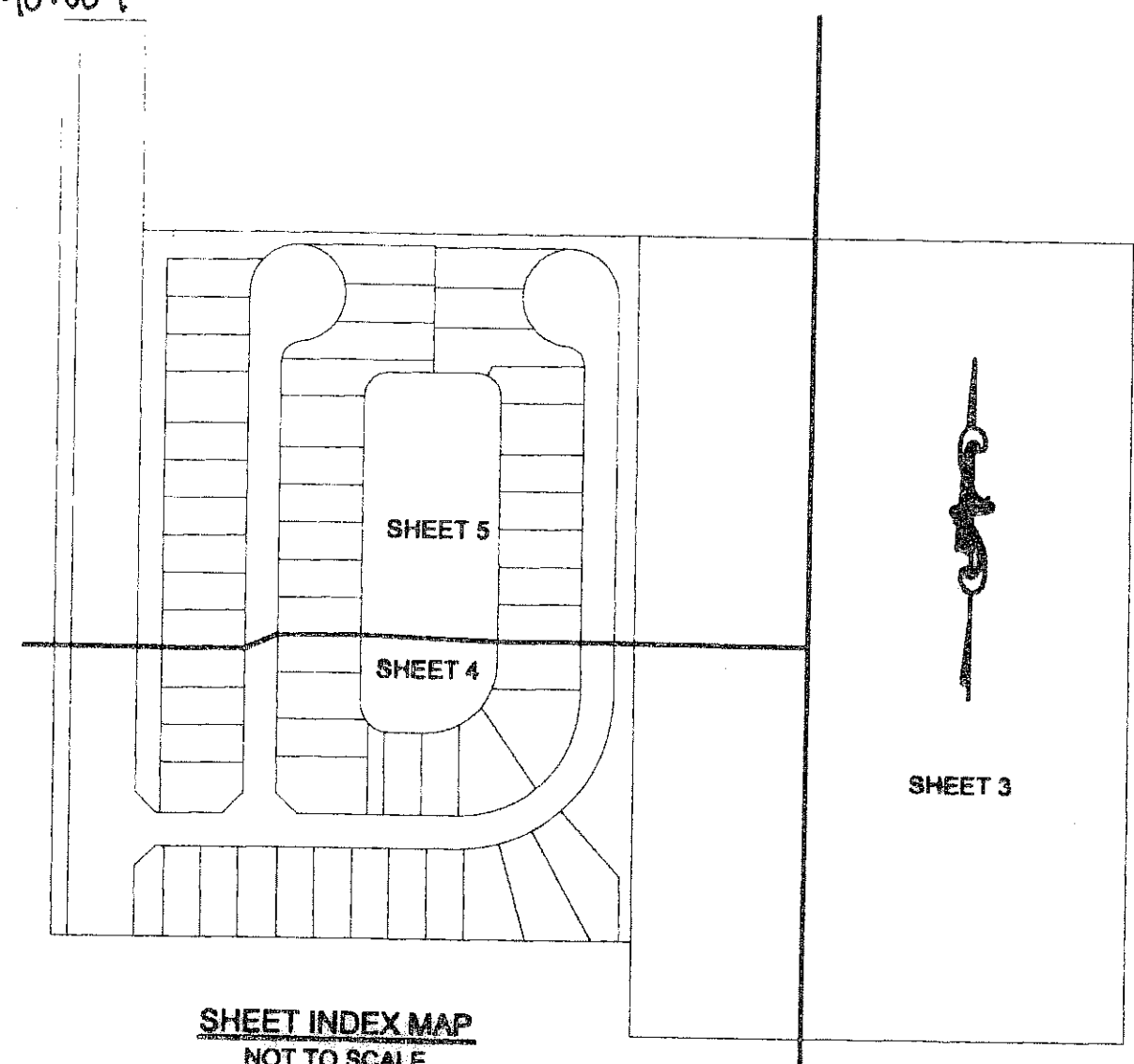

STATE OF FLORIDA COUNTY OF PALM BEACH } SS

THIS PLAT WAS FILED FOR RECORD AT 2:37 THIS 13 DAY OF May 2007, AND DULY RECORDED IN PLAT BOOK NO. 110 ON PAGE 213 SHARON R. BOCK CLERK & COMPTROLLER BY Bula Hamilton D.C.

This Instrument Prepared By: Kevin M. Beck, P.S.M. Certificate of Authorization No. LB 6781 OCTOBER 2006

Calvin Gardens & Associates, Inc. Engineers Surveyors Planners 680 Village Boulevard, Suite 340 West Palm Beach, Florida 33409 Phone: 561.854.8101 Fax: 561.684.6390

DEDICATIONS

KNOW ALL MEN BY THESE PRESENTS THAT, BOYNTON BEACH ASSOCIATES XXI, L.L.P., A FLORIDA LIMITED LIABILITY LIMITED PARTNERSHIP, AND THE SCHOOL BOARD OF PALM BEACH COUNTY, FLORIDA, A CORPORATE BODY POLITIC PURSUANT TO THE CONSTITUTION OF THE STATE OF FLORIDA OWNERS OF THE LAND SHOWN HEREON BEING IN SECTION 28, TOWNSHIP 45 SOUTH, RANGE 42 EAST, PALM BEACH COUNTY, FLORIDA, BEING REPLAT OF A PORTION OF TRACTS 73, 74, 75, 76, 85, 86, 87, AND 88, BLOCK 55, PALM BEACH FARMS COMPANY PLAT NO. 3, RECORDED IN PLAT BOOK 2, PAGES 45 THROUGH 54, PUBLIC RECORDS OF PALM BEACH COUNTY FLORIDA, SHOWN HEREON AS "MINI ASSEMBLAGE P.U.D. PLAT EIGHT", MORE PARTICULARLY DESCRIBED AS FOLLOWS:

COMMENCING AT THE INTERSECTION OF THE SOUTH LINE OF TRACT 56, BLOCK 55 OF SAID PALM BEACH FARMS COMPANY PLAT NO. 3, WITH THE WEST RIGHT-OF-WAY LINE OF HAGEN RANCH ROAD AS DESCRIBED IN DEED BOOK 1133, PAGE 563 OF THE AFORESAID PUBLIC RECORDS OF PALM BEACH COUNTY, FLORIDA; THENCE ALONG SAID WEST RIGHT-OF-WAY LINE, SOUTH 00°23'06" EAST, A DISTANCE OF 331.20 FEET TO THE POINT OF BEGINNING; THENCE CONTINUE ALONG SAID WEST RIGHT-OF-WAY LINE OF HAGEN RANCH ROAD, SOUTH 00°23'06" EAST, A DISTANCE OF 866.76 FEET; THENCE DEPARTING SAID WEST RIGHT-OF-WAY LINE OF HAGEN RANCH ROAD, SOUTH 89°36'50" WEST, A DISTANCE OF 595.00 FEET; THENCE NORTH 00°23'06" WEST, A DISTANCE OF 115.00 FEET; THENCE SOUTH 89°36'50" WEST, A DISTANCE OF 700.42 FEET TO A POINT ON THE WEST LINE OF THE AFORESAID TRACT 85; THENCE NORTH 00°23'04" WEST ALONG SAID WEST LINE OF AFORESAID TRACTS 85 AND 76, A DISTANCE OF 1105.07 FEET TO A POINT ON THE SOUTH RIGHT-OF-WAY LINE OF L.W.D.D. L-25 CANAL AS RECORDED IN OFFICIAL RECORDS BOOK 6485, PAGE 781 OF THE PUBLIC RECORDS OF PALM BEACH COUNTY, FLORIDA; THENCE DEPARTING SAID WEST LINE AND ALONG SAID SOUTH RIGHT-OF-WAY LINE NORTH 89°37'08" EAST, A DISTANCE OF 100.00 FEET; THENCE DEPARTING SAID SOUTH RIGHT-OF-WAY LINE SOUTH 00°23'04" EAST, A DISTANCE OF 253.20 FEET; THENCE NORTH 89°37'08" EAST, A DISTANCE OF 1195.42 FEET TO THE POINT OF BEGINNING.

CONTAINING 1,197,207.02 SQUARE FEET, 27.48 ACRES, MORE OR LESS. HAVE CAUSED THE SAME TO BE SURVEYED AND PLATTED AS SHOWN HEREON AND DO HEREBY DEDICATED AS FOLLOWS:

1. TRACT A, AS SHOWN HEREON, IS HEREBY RESERVED FOR GREYSTONE AT BOYNTON BEACH HOMEOWNERS ASSOCIATION, INC., ITS SUCCESSORS AND ASSIGNS, FOR PRIVATE STREET PURPOSES AND OTHER PURPOSES NOT INCONSISTENT WITH THIS RESERVATION AND IS THE PERPETUAL MAINTENANCE OBLIGATION OF SAID ASSOCIATION, ITS SUCCESSORS AND ASSIGNS, WITHOUT RECOURSE TO PALM BEACH COUNTY, SUBJECT TO RESTRICTIONS SET FORTH IN OFFICIAL RECORDS BOOK 21570, PAGE 20 OF THE PUBLIC RECORD OF PALM BEACH COUNTY, FLORIDA, IN FAVOR OF LAKE WORTH DRAINAGE DISTRICT.

TRACT B, AS SHOWN HEREON, IS HEREBY RESERVED FOR GREYSTONE AT BOYNTON BEACH HOMEOWNERS ASSOCIATION, INC., ITS SUCCESSORS AND ASSIGNS AS A RESIDENTIAL ACCESS STREET FOR PRIVATE STREET PURPOSES AND OTHER PURPOSES NOT INCONSISTENT WITH THIS RESERVATION AND IS THE PERPETUAL MAINTENANCE OBLIGATION OF SAID ASSOCIATION, ITS SUCCESSORS AND ASSIGNS, WITHOUT RECOURSE TO PALM BEACH COUNTY.

2. ALL TRACTS FOR PRIVATE STREET PURPOSES, AND DRIVEWAY/PARKING TRACTS, AS SHOWN HEREON ARE HEREBY SUBJECT TO AN OVERLYING NON-EXCLUSIVE EASEMENT DEDICATED IN PERPETUITY TO THE PUBLIC FOR THE INSTALLATION, OPERATION, MAINTENANCE, REPAIR, EXPANSION AND REPLACEMENT OF UTILITIES, BOTH PUBLIC AND PRIVATE, INCLUDING, BUT NOT LIMITED TO POTABLE WATER PIPELINES, RECLAIMED WATER PIPELINES, RAW WATER PIPELINES, WASTEWATER PIPELINES, RECLAIMED WATER PIPELINES, ELECTRIC POWER LINES, TELECOMMUNICATION LINES, CABLE TELEVISION LINES, GAS LINES, AND RELATED APPURTENANCES. NO BUILDINGS, STRUCTURES, IMPROVEMENTS, TREES, WALLS OR FENCES SHALL BE INSTALLED WITHIN THESE TRACTS WITHOUT THE PRIOR WRITTEN APPROVAL OF THE PALM BEACH COUNTY WATER UTILITIES DEPARTMENT, ITS SUCCESSORS AND ASSIGNS.

THE UTILITY EASEMENTS RUNNING ADJACENT AND PARALLEL TO THE TRACTS FOR PRIVATE ROAD PURPOSES AND DRIVEWAY/PARKING TRACTS, AS SHOWN HEREON, ARE NON-EXCLUSIVE EASEMENTS AND ARE HEREBY DEDICATED IN PERPETUITY TO THE PUBLIC FOR THE INSTALLATION, OPERATION, MAINTENANCE, REPAIR, EXPANSION AND REPLACEMENT OF UTILITIES, BOTH PUBLIC AND PRIVATE, INCLUDING, BUT NOT LIMITED TO, POTABLE WATER PIPELINES, RAW WATER PIPELINES, WASTEWATER PIPELINES, RECLAIMED WATER PIPELINES, ELECTRIC POWER LINES, TELECOMMUNICATION LINES, CABLE TELEVISION LINES, GAS LINES, AND RELATED APPURTENANCES. THE INSTALLATION OF CABLE TELEVISION SYSTEMS SHALL NOT INTERFERE WITH THE CONSTRUCTION AND MAINTENANCE OF OTHER UTILITIES. NO BUILDINGS, STRUCTURES, IMPROVEMENTS, TREES, WALLS OR FENCES SHALL BE INSTALLED WITHIN THESE EASEMENTS WITHOUT THE PRIOR WRITTEN APPROVAL OF THE PALM BEACH COUNTY WATER UTILITIES DEPARTMENT, ITS SUCCESSORS AND ASSIGNS.

3. TRACT LK-6, THE WATER MANAGEMENT TRACT, AS SHOWN HEREON, IS HEREBY RESERVED FOR GREYSTONE AT BOYNTON BEACH HOMEOWNERS ASSOCIATION, INC., ITS SUCCESSORS AND ASSIGNS, FOR STORMWATER MANAGEMENT AND DRAINAGE PURPOSES AND IS THE PERPETUAL MAINTENANCE OBLIGATION OF SAID ASSOCIATION, ITS SUCCESSORS AND ASSIGNS, WITHOUT RECOURSE TO PALM BEACH COUNTY, FLORIDA, AND IS SUBJECT TO AN EXISTING LITTORAL ZONE RESTRICTIVE COVENANTS AGREEMENT AS RECORDED IN OFFICIAL RECORD BOOK 21166, PAGE 382, OF THE PUBLIC RECORDS OF PALM BEACH COUNTY, FLORIDA.

4. TRACT BT1, AS SHOWN HEREON, IS HEREBY RESERVED FOR GREYSTONE AT BOYNTON BEACH HOMEOWNERS ASSOCIATION, INC., ITS SUCCESSORS AND ASSIGNS, FOR BUFFER AND LANDSCAPE PURPOSES AND IS THE PERPETUAL MAINTENANCE OBLIGATION OF SAID ASSOCIATION, ITS SUCCESSORS AND ASSIGNS, WITHOUT RECOURSE TO PALM BEACH COUNTY, SUBJECT TO RESTRICTIONS SET FORTH IN OFFICIAL RECORDS BOOK 21570, PAGE 20 OF THE PUBLIC RECORD OF PALM BEACH COUNTY, FLORIDA, IN FAVOR OF LAKE WORTH DRAINAGE DISTRICT.

5. TRACTS OS1, OS2, OS3 AND OS4, AS SHOWN HEREON, ARE HEREBY RESERVED FOR GREYSTONE AT BOYNTON BEACH HOMEOWNERS ASSOCIATION, INC., ITS SUCCESSORS AND ASSIGNS, FOR OPEN SPACE PURPOSES AND ARE THE PERPETUAL MAINTENANCE OBLIGATION OF SAID ASSOCIATION, ITS SUCCESSORS AND ASSIGNS, WITHOUT RECOURSE TO PALM BEACH COUNTY.

6. THE BUFFER EASEMENTS, AS SHOWN HEREON, ARE HEREBY DEDICATED TO GREYSTONE AT BOYNTON BEACH HOMEOWNERS ASSOCIATION, INC., ITS SUCCESSORS AND ASSIGNS, FOR BUFFER PURPOSES AND ARE THE PERPETUAL MAINTENANCE OBLIGATION OF SAID ASSOCIATION, ITS SUCCESSORS AND ASSIGNS, WITHOUT RECOURSE TO PALM BEACH COUNTY. THERE SHALL BE NO LANDSCAPING IN THE PORTION OF A BUFFER EASEMENT THAT OVERLAPS ANOTHER EASEMENT EXCEPT IN ACCORDANCE WITH SURVEYOR'S NOTE 3.

7. THE DRAINAGE EASEMENTS, AS SHOWN HEREON, ARE HEREBY DEDICATED IN PERPETUITY FOR DRAINAGE PURPOSES. THE MAINTENANCE OF ALL DRAINAGE FACILITIES LOCATED THEREIN SHALL BE THE PERPETUAL MAINTENANCE OBLIGATION OF GREYSTONE AT BOYNTON BEACH HOMEOWNERS ASSOCIATION, INC., ITS SUCCESSORS AND ASSIGNS, WITHOUT RECOURSE TO PALM BEACH COUNTY, FLORIDA. PALM BEACH COUNTY SHALL HAVE THE RIGHT, BUT NOT THE OBLIGATION, TO MAINTAIN ANY PORTION OF THE DRAINAGE SYSTEM ENCOMPASSED BY THIS PLAT WHICH IS ASSOCIATED WITH THE DRAINAGE OF PUBLIC STREETS, INCLUDING THE RIGHT TO UTILIZE LAKE MAINTENANCE ACCESS EASEMENTS AND PRIVATE ROADS ASSOCIATED WITH SAID DRAINAGE SYSTEM.

8. THE LAKE MAINTENANCE EASEMENTS AND LAKE MAINTENANCE ACCESS EASEMENTS, AS SHOWN HEREON ARE HEREBY RESERVED FOR GREYSTONE AT BOYNTON BEACH HOMEOWNERS ASSOCIATION, INC., ITS SUCCESSORS AND ASSIGNS, FOR ACCESS TO STORMWATER MANAGEMENT AND DRAINAGE FACILITIES LOCATED WITHIN THE ASSOCIATED WATER MANAGEMENT TRACTS FOR PURPOSES OF PERFORMING ANY AND ALL MAINTENANCE ACTIVITIES PURSUANT TO THE MAINTENANCE OBLIGATION OF SAID ASSOCIATION, ITS SUCCESSORS AND ASSIGNS, WITHOUT RECOURSE TO PALM BEACH COUNTY, FLORIDA.

9. THE UTILITY EASEMENTS, AS SHOWN HEREON, ARE HEREBY DEDICATED IN PERPETUITY FOR THE CONSTRUCTION AND MAINTENANCE OF UTILITY FACILITIES, INCLUDING CABLE TELEVISION SYSTEMS. THE INSTALLATION OF CABLE TELEVISION SYSTEMS SHALL NOT INTERFERE WITH THE CONSTRUCTION AND MAINTENANCE OF OTHER FACILITIES.

10. THE OVERHANG EASEMENTS, AS SHOWN HEREON, ARE HEREBY DEDICATED TO THE LOT OWNER WHOSE DWELLING UNIT ABUTS SAID EASEMENT. ITS SUCCESSORS AND ASSIGNS, FOR ROOF OVERHANG, UTILITY SERVICES, AND BUILDING MAINTENANCE PURPOSES, WITHOUT RECOURSE TO PALM BEACH COUNTY, FLORIDA.

11. THE LIMITED ACCESS EASEMENTS, AS SHOWN HEREON, ARE HEREBY DEDICATED TO THE BOARD OF COUNTY COMMISSIONERS OF PALM BEACH COUNTY, FLORIDA, FOR THE PURPOSE OF CONTROL AND JURISDICTION OVER ACCESS RIGHTS.

12. TRACT SS, AS SHOWN HEREON, IS HEREBY RESERVED FOR THE SCHOOL BOARD OF PALM BEACH COUNTY, FLORIDA, A CORPORATE BODY POLITIC PURSUANT TO THE CONSTITUTION OF THE STATE OF FLORIDA, ITS SUCCESSORS AND ASSIGNS, FOR SCHOOL PURPOSES AND IS THE PERPETUAL MAINTENANCE OBLIGATION OF SAID OWNER, ITS SUCCESSORS AND ASSIGNS, WITHOUT RECOURSE TO PALM BEACH COUNTY.

13. THE PALM BEACH COUNTY UTILITY EASEMENTS IDENTIFIED HEREON ARE EXCLUSIVE EASEMENTS AND ARE HEREBY DEDICATED IN PERPETUITY TO PALM BEACH COUNTY, ITS SUCCESSORS AND ASSIGNS, FOR THE INSTALLATION, OPERATION, MAINTENANCE, REPAIR, EXPANSION AND REPLACEMENT OF POTABLE WATER PIPELINES, RAW WATER PIPELINES, WASTEWATER PIPELINES, RECLAIMED WATER PIPELINES, AND RELATED APPURTENANCES. THE MAINTENANCE OF THE LAND UNDERLYING THESE EASEMENTS SHALL BE A PERPETUAL OBLIGATION OF THE PROPERTY OWNER. NO BUILDINGS, STRUCTURES, IMPROVEMENTS, TREES, WALLS OR FENCES SHALL BE INSTALLED WITHIN THESE EASEMENTS WITHOUT THE PRIOR WRITTEN APPROVAL OF THE PALM BEACH COUNTY WATER UTILITIES DEPARTMENT ITS SUCCESSORS AND ASSIGNS.

IN WITNESS WHEREOF, THE ABOVE NAMED LIMITED LIABILITY LIMITED PARTNERSHIP HAS CAUSED THESE PRESENTS TO BE SIGNED BY BOYNTON BEACH XXI CORPORATION, ITS GENERAL PARTNER, THIS 2ND DAY OF May, 2007.

BOYNTON BEACH ASSOCIATES XXI, L.L.P. A FLORIDA LIMITED LIABILITY LIMITED PARTNERSHIP BY: Arthur C. Johnson, SUPERINTENDENT

BY: N. Maria Menendez & P. PRINT NAME AND TITLE

WITNESS: Matthew Woods

PRINT NAME: Patricia J. Campbell

ACKNOWLEDGMENT

STATE OF FLORIDA COUNTY OF PALM BEACH

BEFORE ME PERSONALLY APPEARED N. Maria Menendez WHO IS PERSONALLY KNOWN TO ME, OR HAS PRODUCED AS IDENTIFICATION, AND WHO EXECUTED THE FOREGOING INSTRUMENT AS vice president OF BOYNTON BEACH XXI CORPORATION, THE GENERAL PARTNER OF BOYNTON BEACH ASSOCIATES XXI, L.L.P., A FLORIDA LIMITED LIABILITY LIMITED PARTNERSHIP AND SEVERALLY ACKNOWLEDGED TO AND BEFORE ME THAT HE EXECUTED SUCH INSTRUMENT AS SUCH OFFICER OF SAID CORPORATION, AND THAT THE SEAL AFFIXED TO THE FOREGOING INSTRUMENT IS THE CORPORATE SEAL OF SAID CORPORATION AND THAT IT WAS AFFIXED TO SAID INSTRUMENT BY DUE AND REGULAR CORPORATE AUTHORITY, AND THAT SAID INSTRUMENT IS THE FREE ACT AND DEED OF SAID CORPORATION.

WITNESS MY HAND AND OFFICIAL SEAL THIS 2ND DAY OF May, 2007.

NOTARY PUBLIC: Pamela A. Duhaney PRINT NAME: Pamela A. Duhaney MY COMMISSION NUMBER: DD413388 MY COMMISSION EXPIRES: May 8, 2009

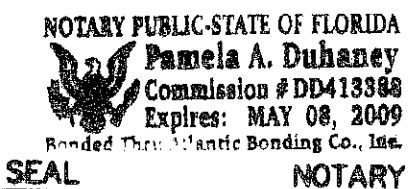

SCHOOL BOARD OF PALM BEACH COUNTY

IN WITNESS WHEREOF, THE SCHOOL BOARD OF PALM BEACH COUNTY, FLORIDA HAS CAUSED THESE PRESENTS TO BE SIGNED BY ITS Chairman AND ITS SEAL TO BE AFFIXED HERETO THIS 2ND DAY OF May, 2007.

SCHOOL BOARD OF PALM BEACH COUNTY, FLORIDA A CORPORATE BODY POLITIC PURSUANT TO THE CONSTITUTION OF THE STATE OF FLORIDA

BY: Arthur C. Johnson, SUPERINTENDENT

WITNESS: Alicia Bent PRINT NAME: Alicia Bent

BY: William G. Graham, CHAIRMAN

WITNESS: Carol Keller Bass PRINT NAME: CAROL KELLER BASS

ACKNOWLEDGMENT

STATE OF FLORIDA COUNTY OF PALM BEACH

I HEREBY CERTIFY THAT ON THIS DAY, BEFORE ME, AN OFFICER DULY AUTHORIZED IN THE STATE AFORESAID AND IN THE COUNTY AFORESAID TO TAKE ACKNOWLEDGMENTS, THE FOREGOING INSTRUMENT WAS ACKNOWLEDGED BEFORE ME BY WILLIAM G. GRAHAM, AS THE CHAIRMAN OF THE SCHOOL BOARD OF PALM BEACH COUNTY, FLORIDA, A CORPORATE BODY POLITIC, FREELY AND VOLUNTARILY ON BEHALF OF SAID CORPORATE BODY POLITIC. HE IS PERSONALLY KNOWN TO ME OR WHO HAS PRODUCED AS IDENTIFICATION.

WITNESS MY HAND AND OFFICIAL SEAL IN THE COUNTY AND STATE LAST AFORESAID THIS 2ND DAY OF May, 2007.

NOTARY PUBLIC: Karen J. Sides

PRINT NAME: Karen J. Sides

MY COMMISSION NUMBER: DD 553080

MY COMMISSION EXPIRES: 07/08/2010

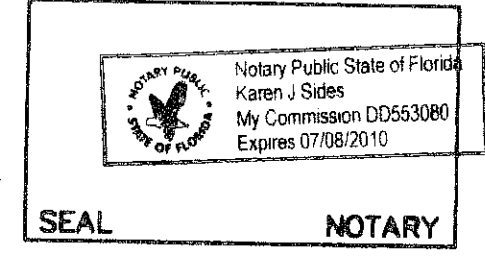

TITLE CERTIFICATION

STATE OF FLORIDA COUNTY OF PALM BEACH

WE, LAWYERS TITLE INSURANCE CORPORATION, A TITLE INSURANCE COMPANY, AS DULY LICENSED IN THE STATE OF FLORIDA DO HEREBY CERTIFY THAT WE HAVE EXAMINED THE TITLE TO THE HEREON DESCRIBED PROPERTY; THAT WE FIND THE TITLE TO THE PROPERTY IS VESTED IN BOYNTON BEACH ASSOCIATES XXI, L.L.P., A FLORIDA LIMITED LIABILITY LIMITED PARTNERSHIP; AND THAT THE CURRENT TAXES HAVE BEEN PAID; THAT ALL MORTGAGES NOT SATISFIED OR RELEASED OF RECORD NOR OTHERWISE TERMINATED BY LAW ARE SHOWN HEREON; AND THAT THERE ARE ENCUMBRANCES OF RECORD BUT THOSE ENCUMBRANCES DO NOT PROHIBIT THE CREATION OF THE SUBDIVISION DEPICTED BY THIS PLAT.

DATED 5-2-07 BY: Robert B. Siedel

PRINT NAME AND TITLE: ROBERT B. SIEDEL, Vice President

COUNTY APPROVAL

STATE OF FLORIDA COUNTY OF PALM BEACH

THIS PLAT IS HEREBY APPROVED FOR RECORD PURSUANT TO PALM BEACH COUNTY ORDINANCE 85-33, AND IN ACCORDANCE WITH SECTION 177.071(2), FLORIDA STATUTES, THIS 11 DAY OF May, 2007 AND HAS BEEN REVIEWED BY A PROFESSIONAL SURVEYOR & MAPPER EMPLOYED BY PALM BEACH COUNTY IN ACCORDANCE WITH SECTION 177.081 (1) FLORIDA STATUTES.

BY: George T. Webb, P.E. COUNTY ENGINEER

DATE: 6-11-07

SEAL SCHOOL BOARD OF PALM BEACH COUNTY

SEAL COUNTY ENGINEER

SEAL BOYNTON BEACH ASSOCIATES XXI, L.L.P., A FLORIDA LIMITED LIABILITY LIMITED PARTNERSHIP

SEAL GREYSTONE AT BOYNTON BEACH HOMEOWNERS ASSOCIATION, INC.

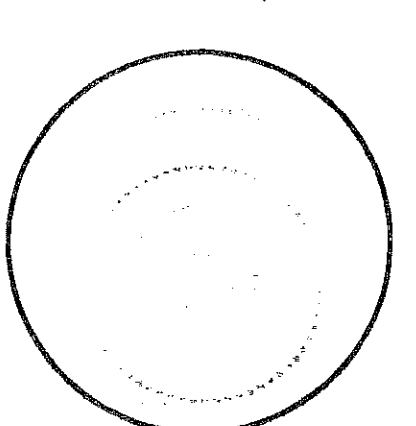
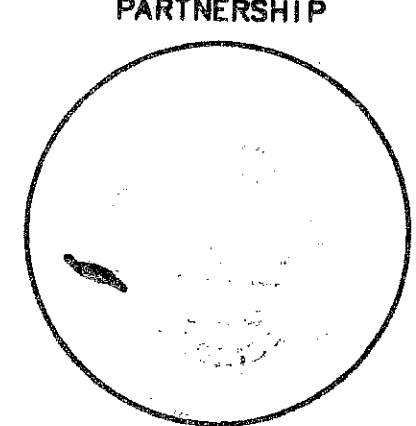
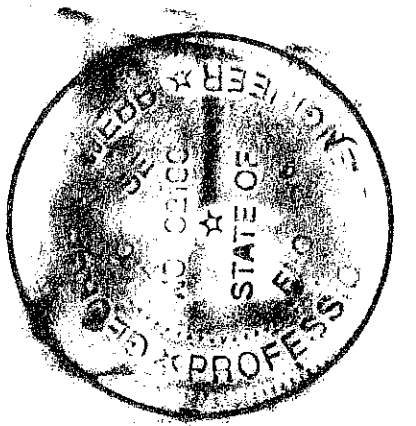
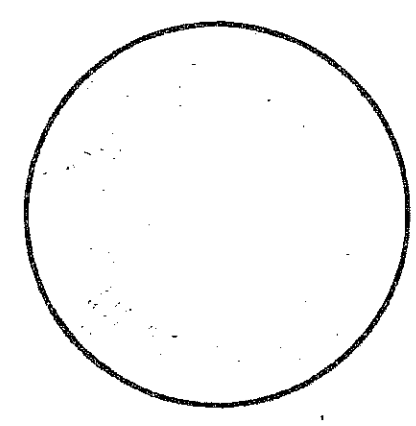

SITE DATA table with columns: ZONING PETITION No.: 2005-0008 (AKA GREYSTONE), NUMBER OF UNITS: 53, TOTAL ACREAGE: 27.48 ACRES, MORE OR LESS, DENSITY: 1.93 UNITS PER ACRE

STREETS: MINI ASSEMBLAGE PL 8, BLOCK 110, PLAT 8, PLAT 9, PLAT 10, PLAT 11, PLAT 12, PLAT 13, PLAT 14, PLAT 15, PLAT 16, PLAT 17, PLAT 18, PLAT 19, PLAT 20, PLAT 21, PLAT 22, PLAT 23, PLAT 24, PLAT 25, PLAT 26, PLAT 27, PLAT 28, PLAT 29, PLAT 30, PLAT 31, PLAT 32, PLAT 33, PLAT 34, PLAT 35, PLAT 36, PLAT 37, PLAT 38, PLAT 39, PLAT 40, PLAT 41, PLAT 42, PLAT 43, PLAT 44, PLAT 45, PLAT 46, PLAT 47, PLAT 48, PLAT 49, PLAT 50, PLAT 51, PLAT 52, PLAT 53, PLAT 54, PLAT 55, PLAT 56, PLAT 57, PLAT 58, PLAT 59, PLAT 60, PLAT 61, PLAT 62, PLAT 63, PLAT 64, PLAT 65, PLAT 66, PLAT 67, PLAT 68, PLAT 69, PLAT 70, PLAT 71, PLAT 72, PLAT 73, PLAT 74, PLAT 75, PLAT 76, PLAT 77, PLAT 78, PLAT 79, PLAT 80, PLAT 81, PLAT 82, PLAT 83, PLAT 84, PLAT 85, PLAT 86, PLAT 87, PLAT 88, PLAT 89, PLAT 90, PLAT 91, PLAT 92, PLAT 93, PLAT 94, PLAT 95, PLAT 96, PLAT 97, PLAT 98, PLAT 99, PLAT 100, PLAT 101, PLAT 102, PLAT 103, PLAT 104, PLAT 105, PLAT 106, PLAT 107, PLAT 108, PLAT 109, PLAT 110, PLAT 111, PLAT 112, PLAT 113, PLAT 114, PLAT 115, PLAT 116, PLAT 117, PLAT 118, PLAT 119, PLAT 120, PLAT 121, PLAT 122, PLAT 123, PLAT 124, PLAT 125, PLAT 126, PLAT 127, PLAT 128, PLAT 129, PLAT 130, PLAT 131, PLAT 132, PLAT 133, PLAT 134, PLAT 135, PLAT 136, PLAT 137, PLAT 138, PLAT 139, PLAT 140, PLAT 141, PLAT 142, PLAT 143, PLAT 144, PLAT 145, PLAT 146, PLAT 147, PLAT 148, PLAT 149, PLAT 150, PLAT 151, PLAT 152, PLAT 153, PLAT 154, PLAT 155, PLAT 156, PLAT 157, PLAT 158, PLAT 159, PLAT 160, PLAT 161, PLAT 162, PLAT 163, PLAT 164, PLAT 165, PLAT 166, PLAT 167, PLAT 168, PLAT 169, PLAT 170, PLAT 171, PLAT 172, PLAT 173, PLAT 174, PLAT 175, PLAT 176, PLAT 177, PLAT 178, PLAT 179, PLAT 180, PLAT 181, PLAT 182, PLAT 183, PLAT 184, PLAT 185, PLAT 186, PLAT 187, PLAT 188, PLAT 189, PLAT 190, PLAT 191, PLAT 192, PLAT 193, PLAT 194, PLAT 195, PLAT 196, PLAT 197, PLAT 198, PLAT 199, PLAT 200, PLAT 201, PLAT 202, PLAT 203, PLAT 204, PLAT 205, PLAT 206, PLAT 207, PLAT 208, PLAT 209, PLAT 210, PLAT 211, PLAT 212, PLAT 213, PLAT 214, PLAT 215, PLAT 216, PLAT 217, PLAT 218, PLAT 219, PLAT 220, PLAT 221, PLAT 222, PLAT 223, PLAT 224, PLAT 225, PLAT 226, PLAT 227, PLAT 228, PLAT 229, PLAT 230, PLAT 231, PLAT 232, PLAT 233, PLAT 234, PLAT 235, PLAT 236, PLAT 237, PLAT 238, PLAT 239, PLAT 240, PLAT 241, PLAT 242, PLAT 243, PLAT 244, PLAT 245, PLAT 246, PLAT 247, PLAT 248, PLAT 249, PLAT 250, PLAT 251, PLAT 252, PLAT 253, PLAT 254, PLAT 255, PLAT 256, PLAT 257, PLAT 258, PLAT 259, PLAT 260, PLAT 261, PLAT 262, PLAT 263, PLAT 264, PLAT 265, PLAT 266, PLAT 267, PLAT 268, PLAT 269, PLAT 270, PLAT 271, PLAT 272, PLAT 273, PLAT 274, PLAT 275, PLAT 276, PLAT 277, PLAT 278, PLAT 279, PLAT 280, PLAT 281, PLAT 282, PLAT 283, PLAT 284, PLAT 285, PLAT 286, PLAT 287, PLAT 288, PLAT 289, PLAT 290, PLAT 291, PLAT 292, PLAT 293, PLAT 294, PLAT 295, PLAT 296, PLAT 297, PLAT 298, PLAT 299, PLAT 300, PLAT 301, PLAT 302, PLAT 303, PLAT 304, PLAT 305, PLAT 306, PLAT 307, PLAT 308, PLAT 309, PLAT 310, PLAT 311, PLAT 312, PLAT 313, PLAT 314, PLAT 315, PLAT 316, PLAT 317, PLAT 318, PLAT 319, PLAT 320, PLAT 321, PLAT 322, PLAT 323, PLAT 324, PLAT 325, PLAT 326, PLAT 327, PLAT 328, PLAT 329, PLAT 330, PLAT 331, PLAT 332, PLAT 333, PLAT 334, PLAT 335, PLAT 336, PLAT 337, PLAT 338, PLAT 339, PLAT 340, PLAT 341, PLAT 342, PLAT 343, PLAT 344, PLAT 345, PLAT 346, PLAT 347, PLAT 348, PLAT 349, PLAT 350, PLAT 351, PLAT 352, PLAT 353, PLAT 354, PLAT 355, PLAT 356, PLAT 357, PLAT 358, PLAT 359, PLAT 360, PLAT 361, PLAT 362, PLAT 363, PLAT 364, PLAT 365, PLAT 366, PLAT 367, PLAT 368, PLAT 369, PLAT 370, PLAT 371, PLAT 372, PLAT 373, PLAT 374, PLAT 375, PLAT 376, PLAT 377, PLAT 378, PLAT 379, PLAT 380, PLAT 381, PLAT 382, PLAT 383, PLAT 384, PLAT 385, PLAT 386, PLAT 387, PLAT 388, PLAT 389, PLAT 390, PLAT 391, PLAT 392, PLAT 393, PLAT 394, PLAT 395, PLAT 396, PLAT 397, PLAT 398, PLAT 399, PLAT 400, PLAT 401, PLAT 402, PLAT 403, PLAT 404, PLAT 405, PLAT 406, PLAT 407, PLAT 408, PLAT 409, PLAT 410, PLAT 411, PLAT 412, PLAT 413, PLAT 414, PLAT 415, PLAT 416, PLAT 417, PLAT 418, PLAT 419, PLAT 420, PLAT 421, PLAT 422, PLAT 423, PLAT 424, PLAT 425, PLAT 426, PLAT 427, PLAT 428, PLAT 429, PLAT 430, PLAT 431, PLAT 432, PLAT 433, PLAT 434, PLAT 435, PLAT 436, PLAT 437, PLAT 438, PLAT 439, PLAT 440, PLAT 441, PLAT 442, PLAT 443, PLAT 444, PLAT 445, PLAT 446, PLAT 447, PLAT 448, PLAT 449, PLAT 450, PLAT 451, PLAT 452, PLAT 453, PLAT 454, PLAT 455, PLAT 456, PLAT 457, PLAT 458, PLAT 459, PLAT 460, PLAT 461, PLAT 462, PLAT 463, PLAT 464, PLAT 465, PLAT 466, PLAT 467, PLAT 468, PLAT 469, PLAT 470, PLAT 471, PLAT 472, PLAT 473, PLAT 474, PLAT 475, PLAT 476, PLAT 477, PLAT 478, PLAT 479, PLAT 480, PLAT 481, PLAT 482, PLAT 483, PLAT 484, PLAT 485, PLAT 486, PLAT 487, PLAT 488, PLAT 489, PLAT 490, PLAT 491, PLAT 492, PLAT 493, PLAT 494, PLAT 495, PLAT 496, PLAT 497, PLAT 498, PLAT 499, PLAT 500, PLAT 501, PLAT 502, PLAT 503, PLAT 504, PLAT 505, PLAT 506, PLAT 507, PLAT 508, PLAT 509, PLAT 510, PLAT 511, PLAT 512, PLAT 513, PLAT 514, PLAT 515, PLAT 516, PLAT 517, PLAT 518, PLAT 519, PLAT 520, PLAT 521, PLAT 522, PLAT 523, PLAT 524, PLAT 525, PLAT 526, PLAT 527, PLAT 528, PLAT 529, PLAT 530, PLAT 531, PLAT 532, PLAT 533, PLAT 534, PLAT 535, PLAT 536, PLAT 537, PLAT 538, PLAT 539, PLAT 540, PLAT 541, PLAT 542, PLAT 543, PLAT 544, PLAT 545, PLAT 546, PLAT 547, PLAT 548, PLAT 549, PLAT 550, PLAT 551, PLAT 552, PLAT 553, PLAT 554, PLAT 555, PLAT 556, PLAT 557, PLAT 558, PLAT 559, PLAT 560, PLAT 561, PLAT 562, PLAT 563, PLAT 564, PLAT 565, PLAT 566, PLAT 567, PLAT 568, PLAT 569, PLAT 570, PLAT 571, PLAT 572, PLAT 573, PLAT 574, PLAT 575, PLAT 576, PLAT 577, PLAT 578, PLAT 579, PLAT 580, PLAT 581, PLAT 582, PLAT 583, PLAT 584, PLAT 585, PLAT 586, PLAT 587, PLAT 588, PLAT 589, PLAT 590, PLAT 591, PLAT 592, PLAT 593, PLAT 594, PLAT 595, PLAT 596, PLAT 597, PLAT 598, PLAT 599, PLAT 600, PLAT 601, PLAT 602, PLAT 603, PLAT 604, PLAT 605, PLAT 606, PLAT 607, PLAT 608, PLAT 609, PLAT 610, PLAT 611, PLAT 612, PLAT 613, PLAT 614, PLAT 615, PLAT 616, PLAT 617, PLAT 618, PLAT 619, PLAT 620, PLAT 621, PLAT 622, PLAT 623, PLAT 624, PLAT 625, PLAT 626, PLAT 627, PLAT 628, PLAT 629, PLAT 630, PLAT 631, PLAT 632, PLAT 633, PLAT 634, PLAT 635, PLAT 636, PLAT 637, PLAT 638, PLAT 639, PLAT 640, PLAT 641, PLAT 642, PLAT 643, PLAT 644, PLAT 645, PLAT 646, PLAT 647, PLAT 648, PLAT 649, PLAT 650, PLAT 651, PLAT 652, PLAT 653, PLAT 654, PLAT 655, PLAT 656, PLAT 657, PLAT 658, PLAT 659, PLAT 660, PLAT 661, PLAT 662, PLAT 663, PLAT 664, PLAT 665, PLAT 666, PLAT 667, PLAT 668, PLAT 669, PLAT 670, PLAT 671, PLAT 672, PLAT 673, PLAT 674, PLAT 675, PLAT 676, PLAT 677, PLAT 678, PLAT 679, PLAT 680, PLAT 681, PLAT 682, PLAT 683, PLAT 684, PLAT 685, PL