

YAMATO COURT MUPD

BEING A PORTION OF TRACTS 14, 15, 16, 17, 18 AND 19, BLOCK 74, AND A PORTION OF THE ABANDONED 25.00 FOOT PALM BEACH FARMS COMPANY PLAT NO. 3 RIGHT-OF-WAY LYING WESTERLY OF, AND CONTIGUOUS TO, SAID TRACTS 16 AND 17, ALL IN PALM BEACH FARMS COMPANY PLAT NO. 3, RECORDED IN PLAT BOOK 2, PAGE 45, PUBLIC RECORDS, PALM BEACH COUNTY, FLORIDA AND LYING IN SECTION 7, TOWNSHIP 47 SOUTH, RANGE 42 EAST, PALM BEACH COUNTY, FLORIDA

161

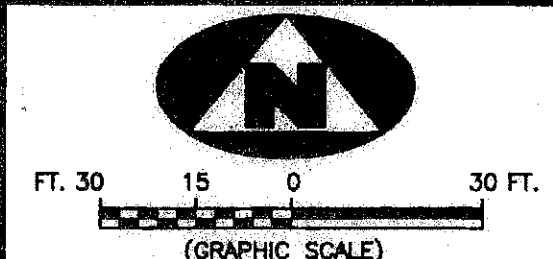
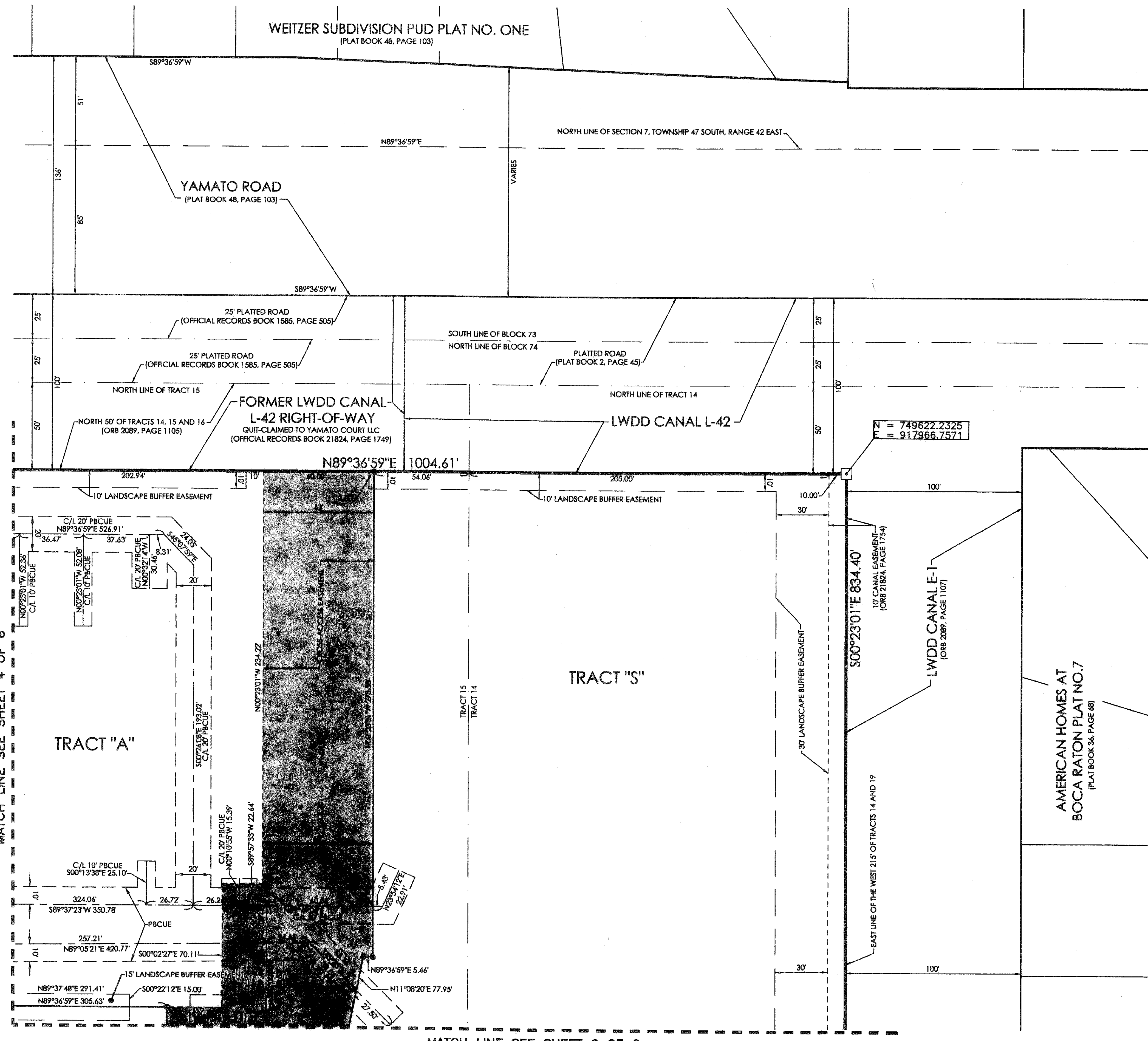

| DATE | REVISION |
|-----------|----------------------------------|
| 1-30-2007 | ADDRESSED FIRST COMMENTS LETTER |
| 2-27-2007 | REVISE COUNTY EASEMENT LANGUAGE |
| 5-22-2007 | ADDRESSED SECOND COMMENTS LETTER |
| 6-22-2007 | REVISED PBCUE |

COORDINATE NOTES AND LEGEND

- THE COORDINATES SHOWN HEREON ARE STATE PLANE GRID COORDINATES ACCORDING TO THE TRANSVERSE MERCATOR PROJECTION OF THE FLORIDA EAST ZONE, N.A.D. 1983, PER THE 1990 ADJUSTMENT.
- THE GROUND DISTANCE TO GRID DISTANCE SCALE FACTOR IS 1.000019 (GROUND DISTANCE X SCALE FACTOR = GRID DISTANCE)
- THE LINEAR DIMENSIONS SHOWN HEREON ARE GROUND DISTANCES IN U.S. FEET AND DECIMAL PARTS THEREOF.

N = 123456789 DENOTES A NORTHING AND EASTING COORDINATE
 E = 123456789

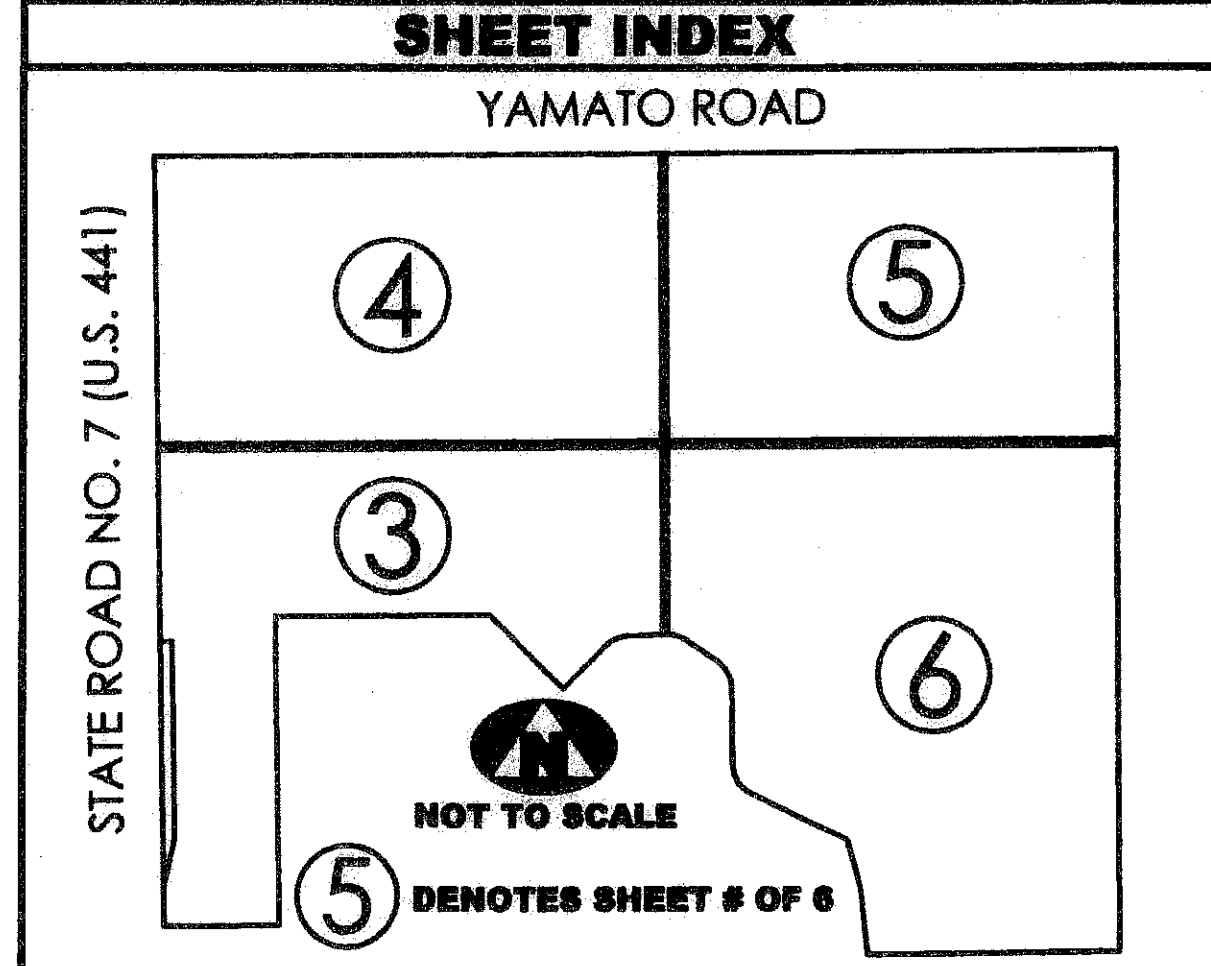

⊓ DENOTES AN CROSS-ACCESS EASEMENT

LEGEND

| | | | | | |
|-----|-----------------------------------|------|--------------------------------------|-------|--|
| (R) | DENOTES A RADIAL LINE | R | DENOTES RADIUS DISTANCE | ⊓ | DENOTES A SET PERMANENT REFERENCE MONUMENT (L.B. 7344) |
| C/L | DENOTES A CENTERLINE | L | DENOTES ARC LENGTH DISTANCE | ⊙ | DENOTES A SET CARRIAGE BOLT AND WASHER STAMPED PRM (L.B. 7344) |
| DE | DENOTES DRAINAGE EASEMENT | CA | DENOTES CENTRAL ANGLE | ● | DENOTES A CORNER NOT SET/FOUND |
| UE | DENOTES UTILITY EASEMENT | CB | DENOTES LONG CHORD BEARING | PBCUE | DENOTES PALM BEACH COUNTY UTILITY EASEMENT |
| LS | DENOTES LIFT STATION EASEMENT | CHD | DENOTES CHORD DISTANCE | | |
| EAE | DENOTES EMERGENCY ACCESS EASEMENT | ORB | DENOTES OFFICIAL RECORDS BOOK | | |
| | | LWDD | DENOTES LAKE WORTH DRAINAGE DISTRICT | | |

SURVEYOR'S NOTES

- THE BEARING BASE (BASE BEARING), AS SHOWN HEREON IS BASED ON THE STATE PLANE GRID AZIMUTH BEARING OF NORTH 00°50'56" WEST, ALONG THE EAST RIGHT-OF-WAY LINE OF STATE ROAD NO. 7, AS SHOWN HEREON, AND ALL OTHER BEARINGS ARE RELATIVE THERETO
- IN THOSE INSTANCES WHERE UTILITY OR DRAINAGE STRUCTURES ARE CONSTRUCTED IN CONFLICT WITH THE PLATTED PERMANENT CONTROL POINT POSITION STRADDLERS MONUMENTED AS PERMANENT CONTROL POINTS WILL BE SET TO REFERENCE THE PLATTED POSITION.
- LINE THAT INTERSECT CURVES ARE NOT RADIAL UNLESS OTHERWISE NOTED.
- THIS INSTRUMENT WAS PREPARED BY WM. R. VAN CAMPEN, P.S.M. NO. 2424, IN AND FOR THE OFFICES OF BENCH MARK LAND SURVEYING & MAPPING, INC., 4152 WEST BLUE HERON BOULEVARD, SUITE 121, RIVIERA BEACH, FLORIDA, 33407

| | |
|-----------------|------------------|
| FILE: P296-PLAT | |
| FB: | WO.NO.: P296 |
| SCALE: 1"=30' | DATE: 10/10/2008 |
| DWN: KVC | SHEET 5 OF 6 |

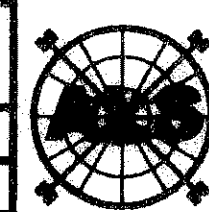

ASSOCIATED LAND SURVEYORS, INC.
 4152 W. BLUE HERON BOULEVARD—SUITE 121
 RIVIERA BEACH FLORIDA 33404
 PHONE: (561) 848-2102 FAX: (561) 844-9659 EMAIL: ALSURVEY@AOL.COM