

# ROYAL OFFICE PARK

BEING A REPLAT A PORTION OF TRACT 31, BLOCK 10, THE PALM BEACH FARMS CO. PLAT NO.3  
AS RECORDED IN PLAT BOOK 2, PAGES 45 THROUGH 54 OF THE PALM BEACH COUNTY, FLORIDA,  
LYING IN SECTION 6, TOWNSHIP 44 SOUTH, RANGE 42 EAST, VILLAGE OF ROYAL PALM BEACH, PALM BEACH COUNTY, FLORIDA

THIS INSTRUMENT PREPARED BY  
DAVID P. LINDLEY  
OF  
**CAULFIELD and WHEELER, INC.**  
SURVEYORS - ENGINEERS - PLANNERS  
7301-A WEST PALMETTO PARK ROAD, SUITE 100A  
BOCA RATON, FLORIDA 33433 - (561)392-1991  
JULY - 2007

STATE OF FLORIDA  
COUNTY OF PALM BEACH  
THIS PLAT WAS FILED FOR  
RECORD AT \_\_\_\_\_ M.  
THIS \_\_\_\_\_ DAY OF \_\_\_\_\_  
A.D. 2007 AND DULY RECORDED  
IN PLAT BOOK \_\_\_\_\_ ON  
PAGES \_\_\_\_\_ AND \_\_\_\_\_  
SHARON R. BOCK  
CLERK AND COMPTROLLER  
BY: \_\_\_\_\_  
DEPUTY CLERK

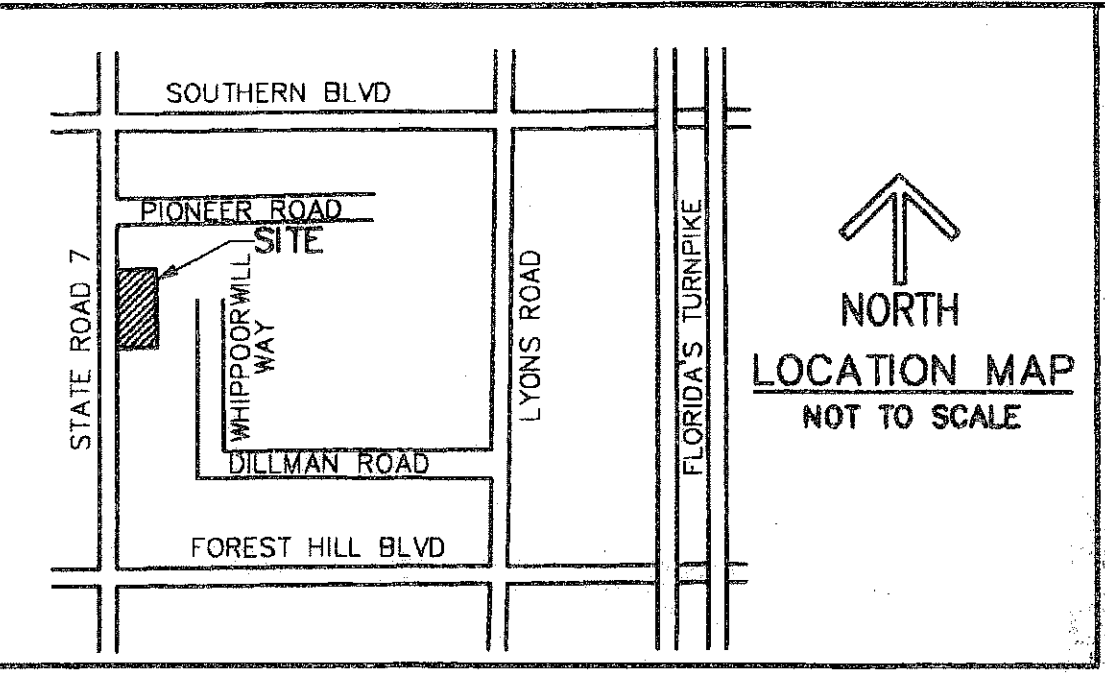

STATE ROAD NO.7 (U.S.441)

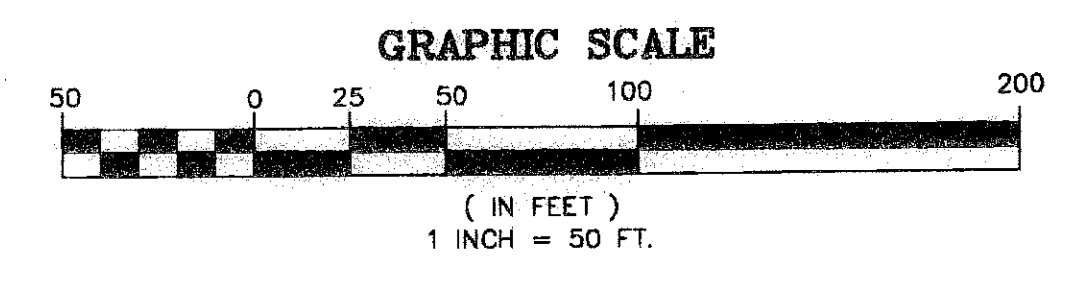
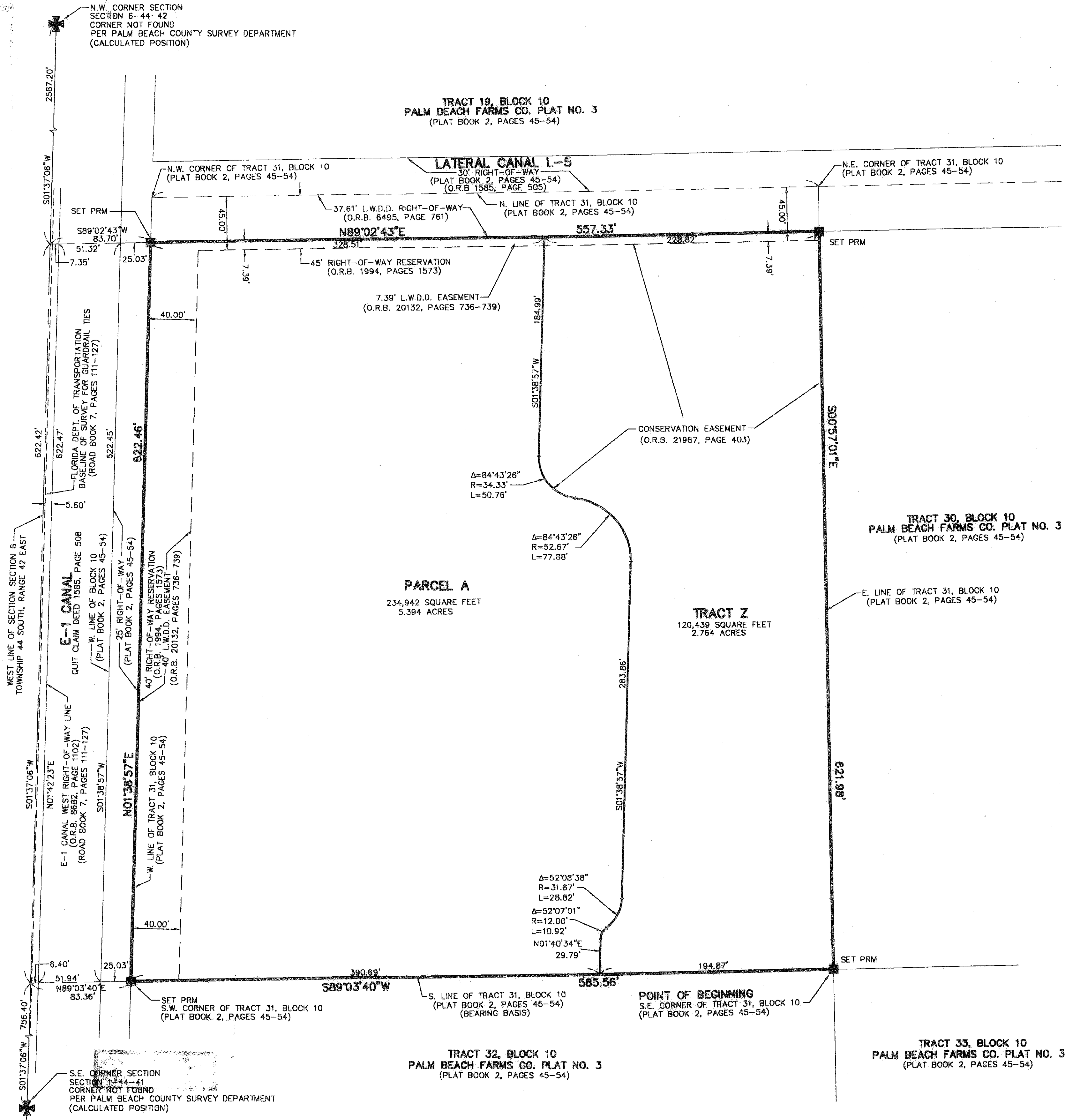

- SURVEY NOTES:**
1. IN THOSE CASES WHERE EASEMENTS OF DIFFERENT TYPES CROSS OR OTHERWISE COINCIDE, CONSERVATION EASEMENTS SHALL HAVE FIRST PRIORITY, UTILITY EASEMENTS SHALL HAVE SECOND PRIORITY, DRAINAGE EASEMENTS SHALL HAVE THIRD PRIORITY, ACCESS EASEMENTS SHALL HAVE FOURTH PRIORITY, AND ALL OTHER EASEMENTS SHALL BE SUBORDINATE TO THESE WITH THEIR PRIORITIES BEING DETERMINED BY USE RIGHTS GRANTED.
  2. BUILDING SETBACK LINES SHALL BE AS REQUIRED BY CURRENT VILLAGE OF ROYAL PALM BEACH ZONING REGULATIONS.
  3. NO BUILDINGS OR ANY KIND OF CONSTRUCTION OR TREES OR SHRUBS SHALL BE PLACED ON AN EASEMENT WITHOUT PRIOR WRITTEN CONSENT OF ALL EASEMENT BENEFICIARIES AND ALL APPLICABLE VILLAGE APPROVALS OR PERMITS AS REQUIRED FOR SUCH ENCROACHMENTS.
  4. BEARINGS SHOWN HEREON ARE RELATIVE TO AN ASSUMED BEARING OF S89°03'40"W ALONG THE SOUTH LINE OF TRACT 31, BLOCK 10.
  5. ■ P.R.M. - INDICATES 4" X 4" X 24" PERMANENT REFERENCE MONUMENT MARKED LB 3591.
  6. LINES INTERSECTING CURVES ARE NON-RADIAL UNLESS SHOWN OTHERWISE.
  7. "NOTICE" THIS PLAT, AS RECORDED IN ITS GRAPHIC FORM, IS THE OFFICIAL DEPICTION OF THE SUBDIVIDED LANDS DESCRIBED HEREIN AND WILL IN NO CIRCUMSTANCES BE SUPPLANTED IN AUTHORITY BY ANY OTHER GRAPHIC OR DIGITAL FORM OF THE PLAT. THERE MAY BE ADDITIONAL RESTRICTIONS THAT ARE NOT RECORDED ON THIS PLAT THAT MAY BE FOUND IN THE PUBLIC RECORDS OF PALM BEACH COUNTY.
  8. NO. - DENOTES NUMBER
  9. O.R.B. - DENOTES OFFICIAL RECORDS BOOK
  10. L.W.D.D. - DENOTES LAKE WORTH DRAINAGE DISTRICT
  11. Δ - DENOTES CENTRAL ANGLE
  12. R - DENOTES RADIUS
  13. L - DENOTES ARC LENGTH