

THIS INSTRUMENT PREPARED BY
 DAVID P. LINDLEY
 OF
CAULFIELD and WHEELER, INC.
 SURVEYORS - ENGINEERS - PLANNERS
 7301-A WEST PALMETTO PARK ROAD, SUITE 100A
 BOCA RATON, FLORIDA 33433 - (561)392-1991
 NOVEMBER - 2008

ISLA VERDE OF WELLINGTON RESIDENTIAL

BEING A REPLAT OF TRACTS A, B, C, D, F, G, W, W1, W2, W3, L, L1, L2, L3 AND R,
 ALL OF ISLA VERDE OF WELLINGTON, ACCORDING TO THE PLAT THEREOF,
 AS RECORDED IN PLAT BOOK 110, PAGES 132 THROUGH 138 OF THE PALM BEACH COUNTY, FLORIDA,
 LYING IN SECTIONS 6 AND 7, TOWNSHIP 44 SOUTH, RANGE 42 EAST, VILLAGE OF WELLINGTON, PALM BEACH COUNTY, FLORIDA

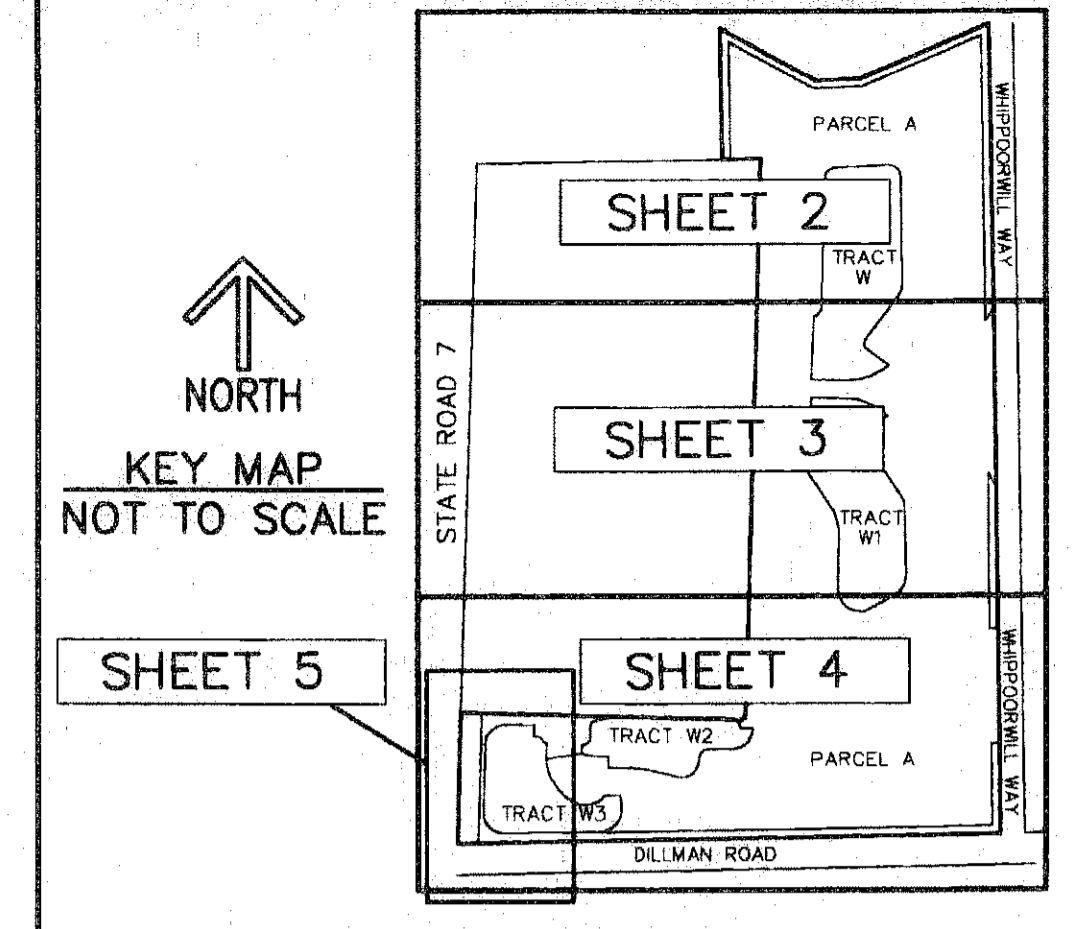

204

STATE OF FLORIDA
 COUNTY OF PALM BEACH
 THIS PLAT WAS FILED FOR
 RECORD AT _____ M.
 THIS _____ DAY OF _____
 A.D. 200____ AND DULY RECORDED
 IN PLAT BOOK _____ ON
 PAGES _____ AND _____
 SHARON R. BOCK
 CLERK AND COMPTROLLER
 BY: _____
 DEPUTY CLERK

SHEET 5 OF 5

E-1 CANAL
 QUIT CLAIM DEED 1985, PAGE 508
 (WIDTH VARIES)

W. LINE OF BLOCK 10
 (PLAT BOOK 2, PAGES 45-54)

W. LINE OF ISLA VERDE OF WELLINGTON
 (PLAT BOOK 110, PAGES 132-138)

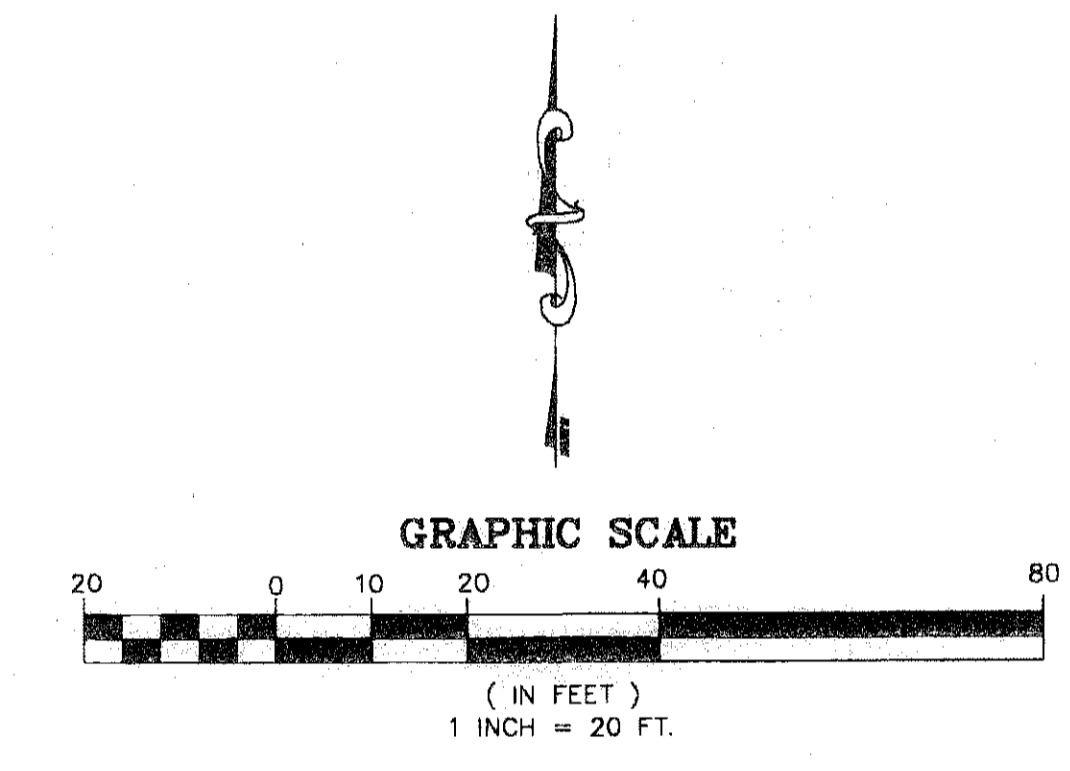
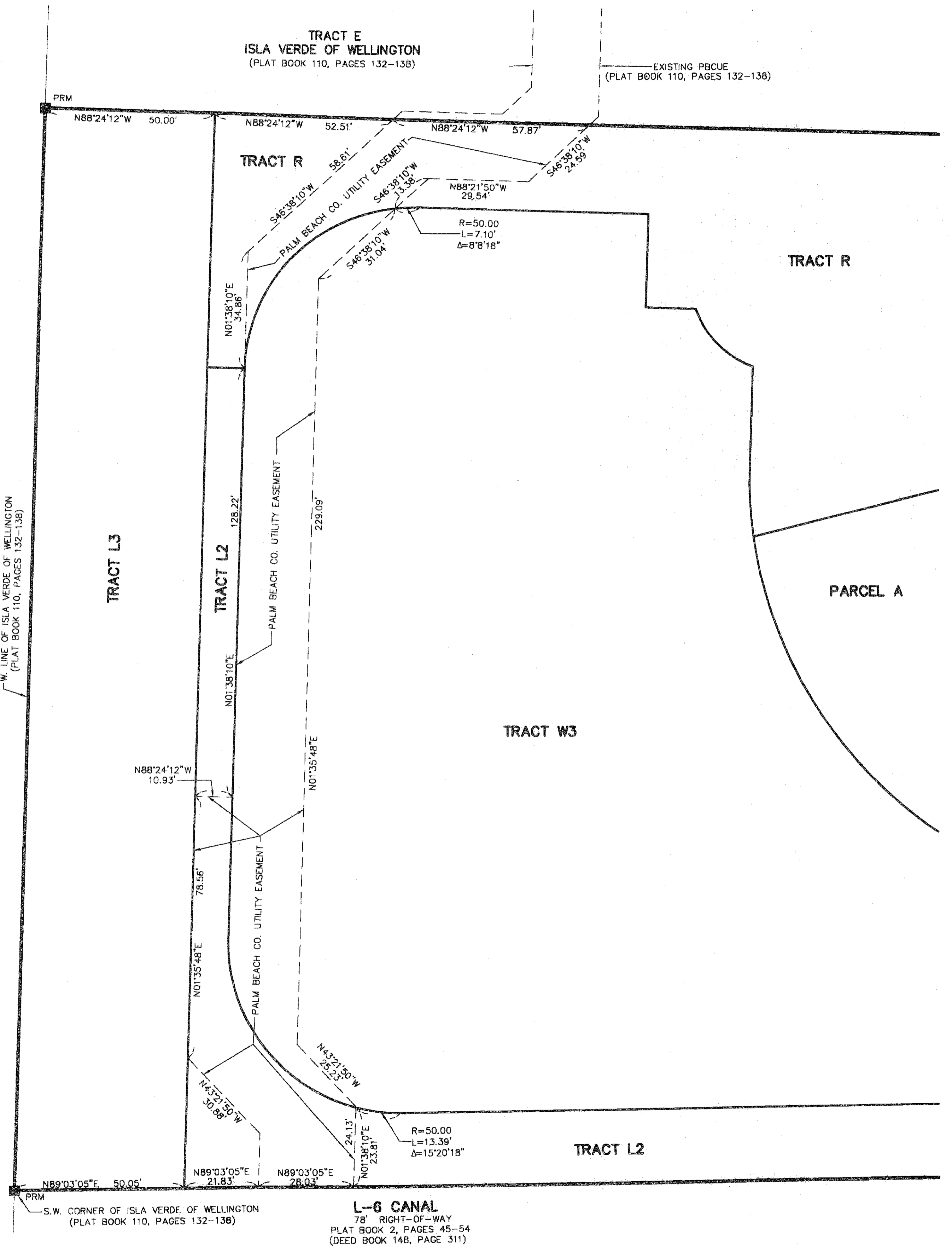

- SURVEY NOTES:**
1. IN THOSE CASES WHERE EASEMENTS OF DIFFERENT TYPES CROSS OR OTHERWISE COINCIDE, DRAINAGE EASEMENTS SHALL HAVE FIRST PRIORITY, UTILITY EASEMENTS SHALL HAVE SECOND PRIORITY, ACCESS EASEMENTS SHALL HAVE THIRD PRIORITY, AND ALL OTHER EASEMENTS SHALL BE SUBORDINATE TO THESE WITH THEIR PRIORITIES BEING DETERMINED BY USE RIGHTS GRANTED.
 2. BUILDING SETBACK LINES SHALL BE AS REQUIRED BY CURRENT VILLAGE OF WELLINGTON ZONING REGULATIONS.
 3. NO BUILDINGS OR ANY KIND OF CONSTRUCTION OR TREES OR SHRUBS SHALL BE PLACED ON AN EASEMENT WITHOUT PRIOR WRITTEN CONSENT OF ALL EASEMENT BENEFICIARIES AND ALL APPLICABLE VILLAGE APPROVALS OR PERMITS AS REQUIRED FOR SUCH ENCROACHMENTS.
 4. BEARINGS SHOWN HEREON ARE RELATIVE TO A RECORD BEARING OF S89°03'05\"/>