

ISLAMIC CENTER OF THE PALM BEACHES REPLAT

A PARCEL OF LAND LYING IN THE NORTHWEST QUARTER OF SECTION 13,
TOWNSHIP 44 SOUTH, RANGE 42 EAST AND BEING A REPLAT OF ISLAMIC
CENTER OF THE PALM BEACHES AS RECORDED IN PLAT BOOK 103, PAGE 120
OF THE PUBLIC RECORDS OF PALM BEACH COUNTY, FLORIDA.

141

STATE OF FLORIDA
COUNTY OF PALM BEACH

THIS PLAT HAS BEEN FILED FOR
RECORD AT _____ M.,
THIS _____ DAY OF _____
2010.

AND DULY RECORDED IN PLAT
BOOK NO. _____
ON PAGES _____ THRU _____

SHARON R. BOCK,
CLERK & COMPTROLLER
PALM BEACH COUNTY

BY: _____ D.C.

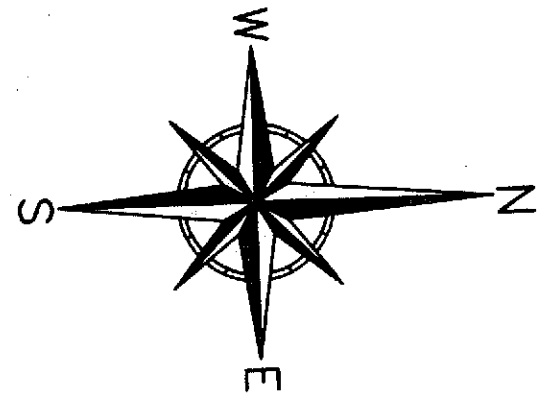
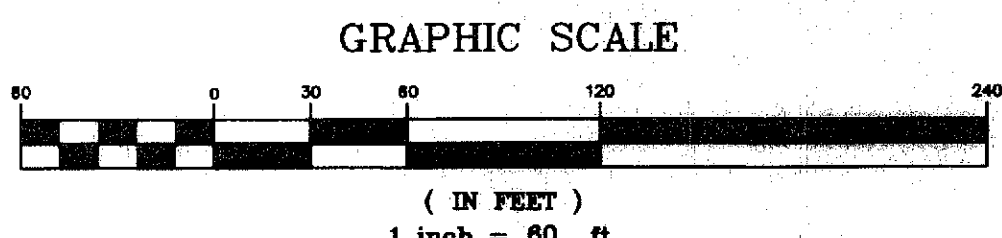
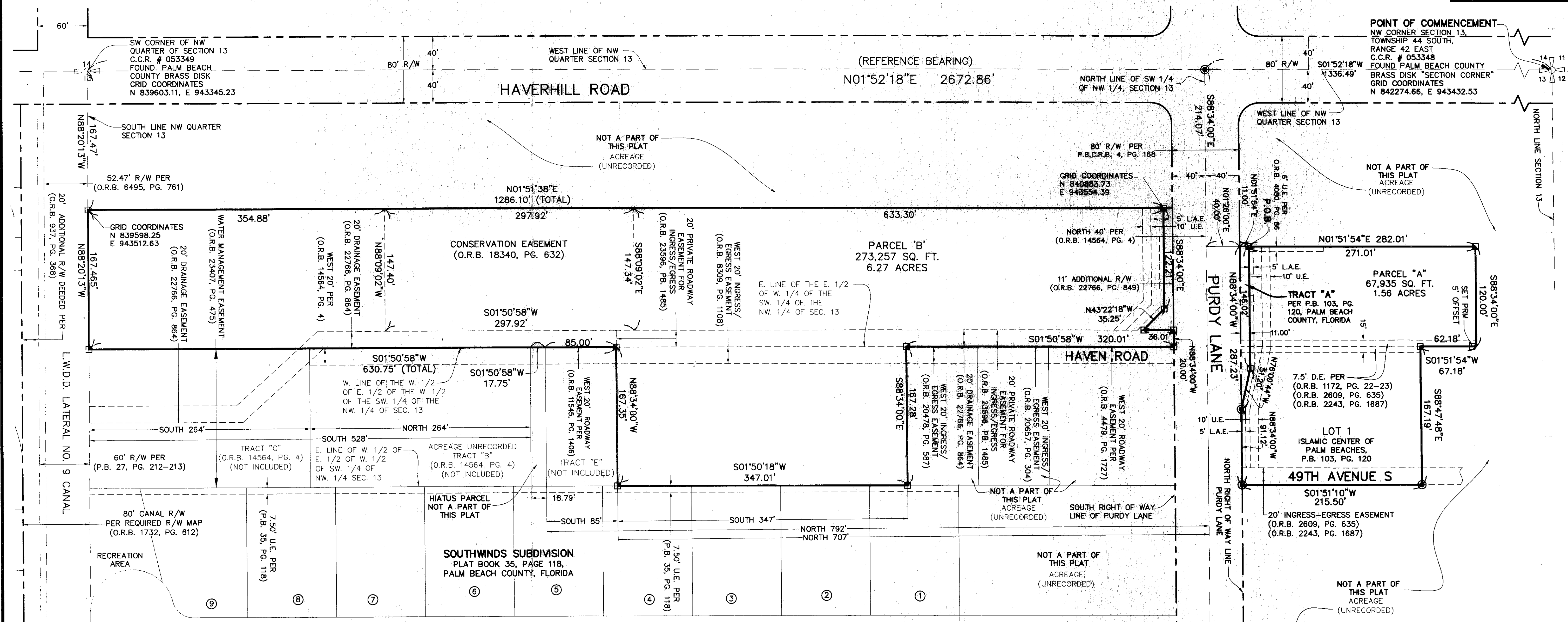

SITE DATA		
AREA IDENTIFIER	SQ. FT.	ACRES
ADDITIONAL RIGHT OF WAY	1,932	0.04
CONSERVATION EASEMENT	43,904	1.01
PARCEL "B"	273,257	6.27
PARCEL "A" -LOT 1	67,935	1.56
TOTAL - PARCEL "A"- LOT 1 & PARCEL "B"	341,192	7.83

LEGEND

- INDICATES NO. 5 IRON ROD AND CAP STAMPED "BL LB 6852"
- ⊙ INDICATES NAIL AND DISK STAMPED "PCP BL LB 6852"
- INDICATES SET 4"x4" CONCRETE MONUMENT WITH ALUMINUM DISK STAMPED "BETSY LINDSAY, INC. LB6852 PRM"
- INDICATES CERTIFIED CORNER RECORD
- INDICATES DRAINAGE EASEMENT
- INDICATES EAST
- INDICATES LIMITED ACCESS EASEMENT
- INDICATES LAKEWORTH DRAINAGE DISTRICT
- INDICATES NUMBER
- INDICATES LICENSED BUSINESS
- INDICATES NORTH
- INDICATES NORTHWEST
- INDICATES NORTH AMERICAN DATUM
- INDICATES OFFICIAL RECORDS BOOK
- INDICATES PLAT BOOK

LEGEND

- P.B.C.R.B. INDICATES PALM BEACH COUNTY ROAD BOOK
- PG. INDICATES PAGE
- PCP INDICATES PERMANENT CONTROL POINT
- PRM INDICATES PERMANENT REFERENCE MONUMENT
- P.O.B. INDICATES POINT OF BEGINNING
- R/W INDICATES RIGHT OF WAY
- S INDICATES SOUTH
- SEC. INDICATES SECTION
- SW INDICATES SOUTHWEST
- SQ.FT. INDICATES SQUARE FEET
- U.E. INDICATES UTILITY EASEMENT
- W INDICATES WEST

B BETSY LINDSAY, INC.
SURVEYING AND MAPPING

7997 SW JACK JAMES DRIVE STUART, FL 34997
(772)286-5753 (772)286-5933 FAX
LICENSED BUSINESS NO. 6852
SHEET 2 OF 2