

STATE OF FLORIDA
COUNTY OF PALM BEACH
THIS PLAT WAS FILED FOR
RECORD AT _____ M.
THIS _____ DAY OF _____
AD, 2010,
AND DULY RECORDED IN PLAT BOOK
_____ PAGE _____

BY: _____

SHEET 2 OF 2

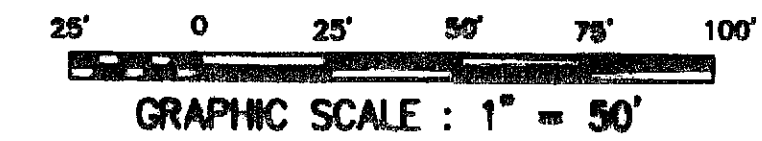
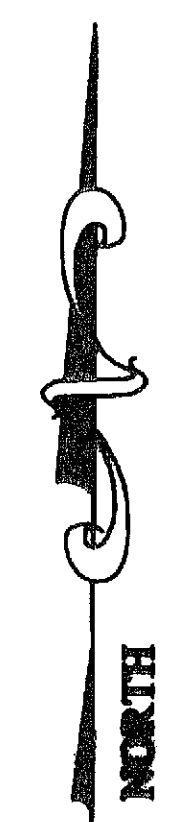

SWAN'S NEST GARDENS ANGELO PROPERTY

A PORTION OF THE SOUTHEAST ONE-QUARTER OF THE
SOUTHEAST ONE-QUARTER OF THE NORTHWEST ONE-QUARTER
OF SECTION 11, TOWNSHIP 45 SOUTH, RANGE 42 EAST, PALM
BEACH COUNTY, FLORIDA
MARCH - 2010

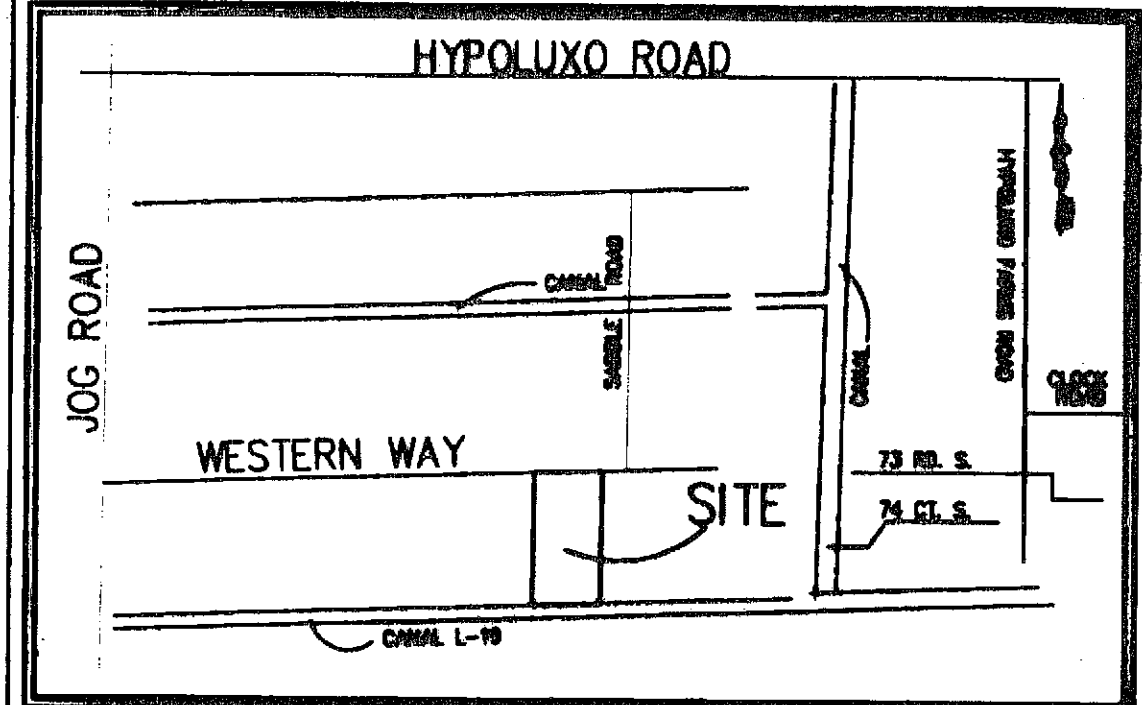

LOCATION MAP
(NOT TO SCALE)

LEGEND:

- AC ACRES
- BM BENCH MARK
- (C) CALCULATED
- C/L CENTER LINE
- CM CONCRETE MONUMENT
- CHD CHORD
- CHD BRG CHORD BEARING
- FND FOUND
- R & C IRON ROD & CAP
- LB LICENSED BUSINESS
- M MEASURED
- NVD NATIONAL GEODETIC VERTICAL DATUM
- O/H OVERHEAD
- POB POINT OF BEGINNING
- PCP PERMANENT CONTROL POINT
- PG PAGE
- PLS PROFESSIONAL LAND SURVEYOR
- POC POINT OF COMMENCEMENT
- PL PLAT BOOK
- PK PAPER/KALON NAIL
- PRM PERMANENT REFERENCE MONUMENT
- PSM PROFESSIONAL SURVEYOR & MAPPER
- R/R RIGHT-OF-WAY
- SEC SECTION
- SF SQUARE FEET
- TWP TOWNSHIP
- O.R.B. OFFICIAL RECORDS BOOK

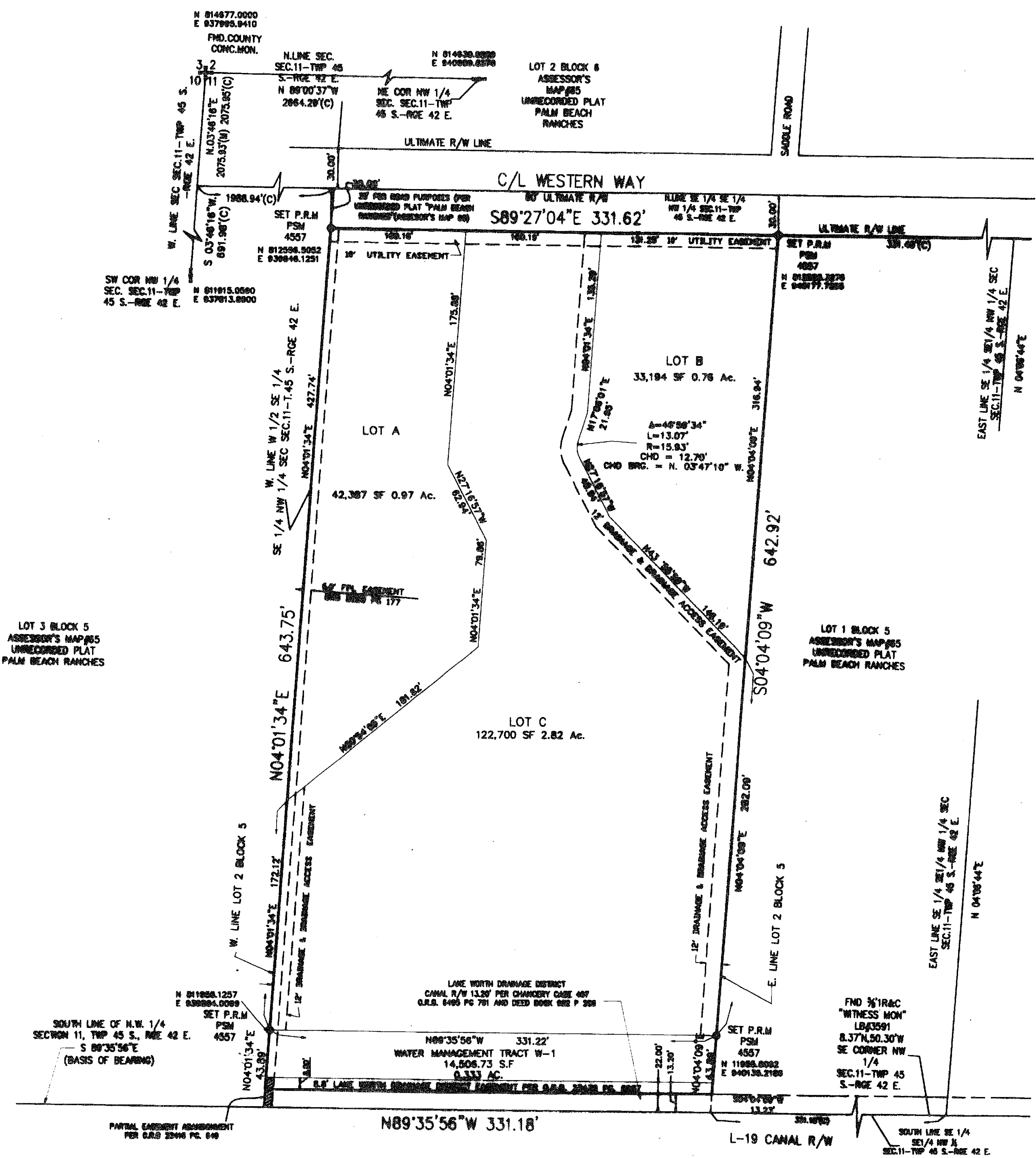

THIS INSTRUMENT WAS PREPARED BY: TERRY L. MACDEVITT,
P.L.M. No. 4587
STATE OF FLORIDA



P.O. BOX 1080
JUPITER, FL 33468
Phone (561) 778-0505 / Fax (561) 778-0506
brennanservices.com brennancompanies@att.net
L.B. #6813