

THIS INSTRUMENT WAS PREPARED BY:  
 DOUGLAS M. DAVIE, P.S.M. #4343 OF  
**Craven Thompson & Associates, Inc.**  
 ENGINEERS • PLANNERS • SURVEYORS  
 3563 N.W. 53RD STREET FORT LAUDERDALE, FLORIDA 33309  
 TEL: (954) 739-6400 FAX: (954) 739-6409  
 OCTOBER 2010 98-0037

# PLAZA AT LAKE PARK, A P.U.D.

A PLAT OF A PORTION OF THE NORTH ONE-HALF (N ½) OF THE NORTHWEST ONE-QUARTER (NW ¼) OF THE  
 NORTHWEST ONE-QUARTER (NW ¼) OF SECTION 20, TOWNSHIP 42 SOUTH, RANGE 43 EAST  
 TOWN OF LAKE PARK, PALM BEACH COUNTY, FLORIDA

ABBREVIATIONS:

|       |                                  |
|-------|----------------------------------|
| CL    | CENTERLINE                       |
| FPL   | FLORIDA POWER AND LIGHT          |
| IR    | 1/2" IRON ROD                    |
| IRC   | 3/8" IRON ROD WITH SURVEYORS CAP |
| LB    | LICENSED BUSINESS                |
| MAINT | MAINTENANCE                      |
| ORB   | OFFICIAL RECORDS BOOK            |
| PBCR  | PALM BEACH COUNTY RECORDS        |
| PG    | PAGE                             |
| PRM   | PERMANENT REFERENCE MONUMENT     |
| PUD   | PLANNED URBAN DEVELOPMENT        |
| R/W   | RIGHT OF WAY                     |
| UE    | UTILITY EASEMENT                 |

STATE OF FLORIDA  
 COUNTY OF PALM BEACH  
 THIS PLAT WAS FILED FOR RECORD AT \_\_\_\_\_  
 THIS \_\_\_\_\_ DAY OF \_\_\_\_\_, 20\_\_\_\_  
 AND DULY RECORDED IN PLAT BOOK NO. \_\_\_\_\_  
 ON PAGES \_\_\_\_\_  
 SHARON R. BOCK,  
 CLERK & COMPTROLLER  
 BY \_\_\_\_\_ DEPUTY CLERK

124

SHEET 3 OF 3 SHEETS

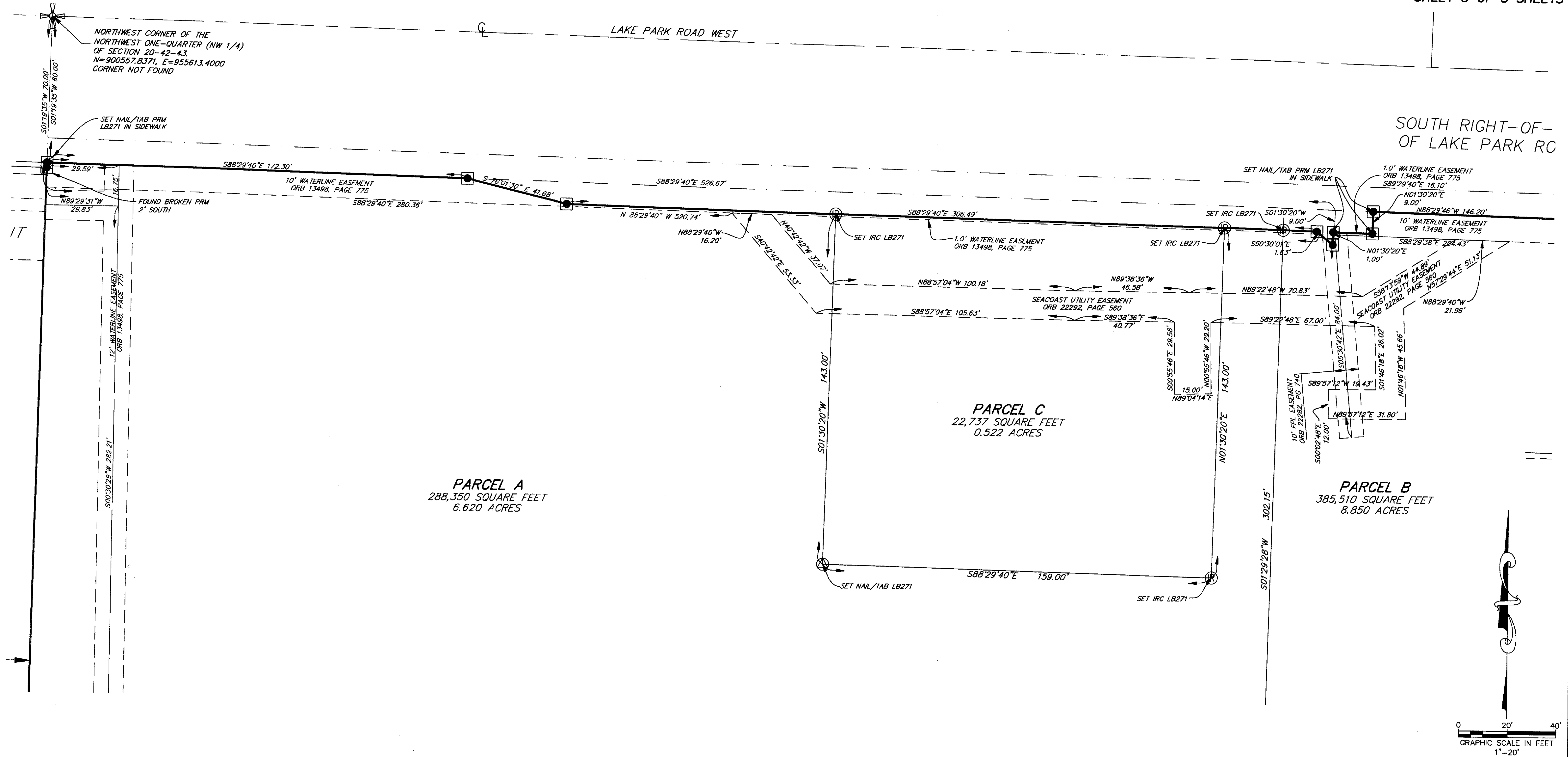

THE PURPOSE OF THIS SHEET 3 IS TO DEPICT THE EXISTING EASEMENTS THAT AFFECT THE SUBJECT PROPERTY IN SUCH DETAIL THAT THE DIMENSIONS AND LOCATIONS OF THE EASEMENTS ARE LEGIBLE.