

JOYA

BEING A REPLAT OF LOT 1, BLOCK 78, TOWN OF LINTON (NOW DELRAY BEACH) ACCORDING TO THE PLAT THEREOF AS RECORDED IN PLAT BOOK 1, PAGE 3, BEING IN SECTION 16, TOWNSHIP 46 SOUTH, RANGE 43 EAST, CITY OF DELRAY BEACH, PALM BEACH COUNTY, FLORIDA

MARCH 2012 SHEET 1 OF 1

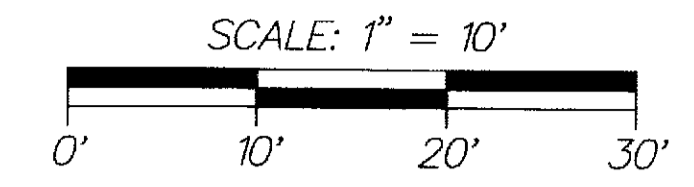

LEGEND:
C = CENTERLINE
CONC = CONCRETE
O.R.B. = OFFICIAL RECORDS BOOK
P.R.M. = PERMANENT REFERENCE MONUMENT (4.5" x 4.5" CONCRETE MONUMENT STAMPED FROM LB353) UNLESS STATED OTHERWISE
G.U.E. = GENERAL UTILITY EASEMENT

COUNTY OF PALM BEACH
STATE OF FLORIDA
THIS PLAT WAS FILED FOR RECORD AT 2:13 PM
THIS 19 DAY OF April
2012 AND ONLY RECORDED IN PLAT BOOK NO. 115 ON PAGE 101
SHARON R. BOEK, CLERK AND CONTROLLER
BY [Signature] D.C.

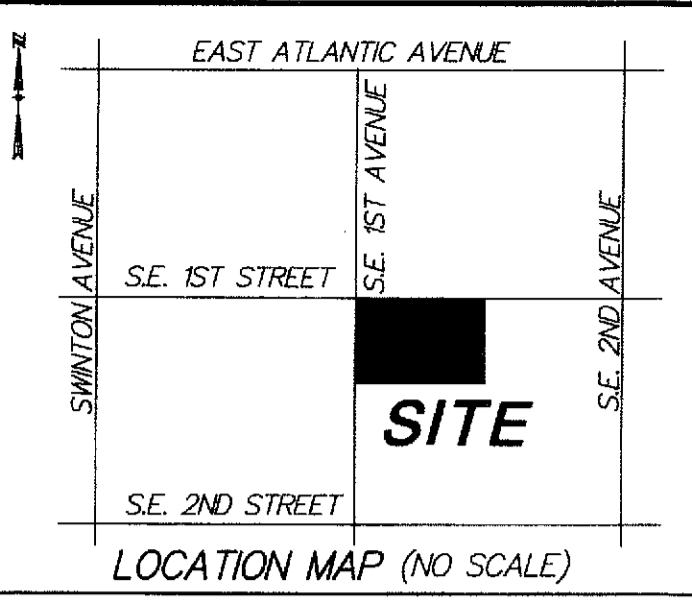

DEDICATION:

KNOW ALL MEN BY THESE PRESENTS THAT JOYA INTERNATIONAL, LLC, A FLORIDA LIMITED LIABILITY COMPANY, OWNER OF THE LAND SHOWN HEREON BEING A REPLAT OF LOT 1, BLOCK 78, TOWN OF LINTON (NOW DELRAY BEACH) ACCORDING TO THE PLAT THEREOF AS RECORDED IN PLAT BOOK 1, PAGE 3, BEING IN SECTION 16, TOWNSHIP 46 SOUTH, RANGE 43 EAST, CITY OF DELRAY BEACH, PALM BEACH COUNTY, FLORIDA, SHOWN HEREON AS "JOYA", BEING MORE PARTICULARLY DESCRIBED AS FOLLOWS:

LOT 1, BLOCK 78, TOWN OF LINTON (NOW DELRAY BEACH), ACCORDING TO THE PLAT THEREOF AS RECORDED IN PLAT BOOK 1, PAGE 3, PUBLIC RECORDS OF PALM BEACH COUNTY, FLORIDA.

ALSO DESCRIBED AS FOLLOWS:
BEGINNING AT THE SOUTHWEST CORNER OF LOT 1, BLOCK 78, TOWN OF LINTON (NOW DELRAY BEACH), ACCORDING TO THE PLAT THEREOF AS RECORDED IN PLAT BOOK 1, PAGE 3, PUBLIC RECORDS OF PALM BEACH COUNTY, FLORIDA; THENCE N.0°00'00"E, A DISTANCE OF 76.50 FEET; THENCE S.89°08'50"E, A DISTANCE OF 135.00 FEET; THENCE S.0°00'00"W, A DISTANCE OF 76.50 FEET; THENCE N.89°08'50"W, A DISTANCE OF 135.00 FEET TO THE POINT OF BEGINNING.
CONTAINING 10,328 SQUARE FEET MORE OR LESS.

HAVE CAUSED SAID LANDS TO BE SURVEYED AND PLATTED AS SHOWN HEREON AS THE JOYA AND FURTHER DEDICATES AS FOLLOWS:

LOT 1 IS HEREBY PLATTED FOR PRIVATE PURPOSES AS ALLOWED PURSUANT TO THE PLANNING AND ZONING REGULATIONS OF THE CITY OF DELRAY BEACH.

TRACTS "A" AND "B" ARE HEREBY DEDICATED TO THE CITY OF DELRAY BEACH AS PUBLIC RIGHT OF WAY FOR STREET AND UTILITY PURPOSES.

THE SIDEWALK EASEMENT AS SHOWN HEREON IS HEREBY RESERVED FOR THE PUBLIC FOR PEDESTRIAN INGRESS AND EGRESS.

THE WATER MAIN EASEMENT AS SHOWN HEREON IS DEDICATED EXCLUSIVELY TO THE CITY OF DELRAY BEACH FOR THE PURPOSE OF ACCESS, CONSTRUCTION, MAINTENANCE, AND OPERATION ACTIVITIES OF WATER MAINS.

IN WITNESS WHEREOF, THE ABOVE NAMED LIMITED LIABILITY COMPANY HAS CAUSED THESE PRESENTS TO BE SIGNED BY ITS MANAGING MEMBER AND ITS COMPANY SEAL TO BE AFFIXED HERETO BY AND WITH COMPANY AUTHORITY THIS 3rd DAY OF APRIL, 2012.

JOYA INTERNATIONAL, LLC, A FLORIDA LIMITED LIABILITY COMPANY

WITNESS: [Signature] BY: RABH J. BOUERI, MANAGING MEMBER
PRINT NAME: JACE FULTON

WITNESS: Claudia Rapetto
PRINT NAME: CLAUDIA RAPETTO

ACKNOWLEDGEMENT:

STATE OF FLORIDA
COUNTY OF PALM BEACH

BEFORE ME PERSONALLY APPEARED RABH J. BOUERI WHO IS PERSONALLY KNOWN TO ME OR HAS PRODUCED A DRIVER LICENSE AS IDENTIFICATION, AND WHO EXECUTED THE FOREGOING INSTRUMENT AS MANAGING MEMBER OF JOYA INTERNATIONAL, LLC, A FLORIDA LIMITED LIABILITY COMPANY, AND SEVERALLY ACKNOWLEDGED TO AND BEFORE ME THAT HE EXECUTED SUCH INSTRUMENT AS SUCH MEMBER OF SAID COMPANY, AND THAT THE SEAL AFFIXED TO THE FOREGOING INSTRUMENT IS THE COMPANY SEAL OF SAID COMPANY, AND THAT IT WAS AFFIXED TO SAID INSTRUMENT BY DUE AND REGULAR COMPANY AUTHORITY, AND THAT SAID INSTRUMENT IS THE FREE ACT AND DEED OF SAID COMPANY.

WITNESS MY HAND AND OFFICIAL SEAL THIS 3rd DAY OF APRIL, 2012.

MY COMMISSION EXPIRES: [Signature]
NOTARY PUBLIC
NAME: [Signature]
COMMISSION NO.:

TITLE CERTIFICATION:

STATE OF FLORIDA
COUNTY OF PALM BEACH

I, JAY D. MUSSMAN, A DULY LICENSED ATTORNEY IN THE STATE OF FLORIDA, DO HEREBY CERTIFY THAT I HAVE EXAMINED THE TITLE TO THE HEREBY DESCRIBED PROPERTY; THAT I FIND THE TITLE TO THE PROPERTY IS VESTED TO JOYA INTERNATIONAL, LLC, A FLORIDA LIMITED LIABILITY COMPANY; THAT THE CURRENT TAXES HAVE BEEN PAID; THAT THERE ARE NO MORTGAGES OF RECORD; AND THAT THERE ARE NO ENCUMBRANCES OF RECORD.

DATE: 3.8.2012
JAY D. MUSSMAN
ATTORNEY STATE OF FLORIDA

CITY APPROVAL:

THIS PLAT OF "JOYA" AS APPROVED ON THIS 13th DAY OF April, A.D. 2012, BY THE CITY COMMISSION OF THE CITY OF DELRAY BEACH, FLORIDA.

[Signature] MAYOR
[Signature] ATTEST: Ronald Gaskins, CITY CLERK

AND REVIEWED, ACCEPTED, AND CERTIFIED BY:
[Signature] Paul D. Engle, DIRECTOR OF PLANNING AND ZONING
[Signature] Randal L. Kujawa, CITY ENGINEER
[Signature] Director of Environmental Services

SURVEYOR'S CERTIFICATE:

THIS IS TO CERTIFY THAT THE PLAT SHOWN HEREON IS A TRUE AND CORRECT REPRESENTATION OF A SURVEY MADE UNDER MY RESPONSIBLE DIRECTION AND SUPERVISION; THAT SAID SURVEY IS ACCURATE TO THE BEST OF MY KNOWLEDGE AND BELIEF; THAT PERMANENT REFERENCE MONUMENTS (P.R.M.'S), PERMANENT CONTROL POINTS (P.C.P.'S) AND MONUMENTS HAVE BEEN PLACED AS REQUIRED BY LAW; AND FURTHER, THAT THE SURVEY DATA COMPLIES WITH ALL REQUIREMENTS OF CHAPTER 177, FLORIDA STATUTES, AS AMENDED, AND THE ORDINANCES OF THE CITY OF DELRAY BEACH, FLORIDA.

DATE: 4/3/12
[Signature] Paul D. Engle, SURVEYOR AND MAPPER NO. 5708
O'BRIEN, SUTER & O'BRIEN, INC.
955 N.W. 17TH AVENUE, SUITE K-1
DELRAY BEACH, FLORIDA 33445
CERTIFICATE OF AUTHORIZATION NO. 353

00012-147

NOTES:

ALL BEARINGS SHOWN HEREON ARE RELATIVE TO THE SOUTH LINE OF LOT 1, BLOCK 78, TOWN OF LINTON (NOW DELRAY BEACH), PLAT BOOK 1, PAGE 3, HAVING A BEARING OF N.89°08'50"W.

NOTICE: THIS PLAT, AS RECORDED IN ITS GRAPHIC FORM IS THE OFFICIAL DEPICTION OF THE SUBDIVIDED LANDS DESCRIBED HEREIN AND WILL IN NO CIRCUMSTANCES BE SUPPLANTED IN AUTHORITY BY ANY OTHER GRAPHIC OR DIGITAL FORM OF THE PLAT. THERE MAY BE ADDITIONAL RESTRICTIONS THAT ARE NOT RECORDED ON THIS PLAT THAT MAY BE FOUND IN THE PUBLIC RECORDS OF PALM BEACH COUNTY, FLORIDA.

THE CITY OF DELRAY BEACH IS HEREBY GRANTED THE RIGHT OF ACCESS FOR EMERGENCY AND MAINTENANCE PURPOSES.

THIS INSTRUMENT WAS PREPARED BY PAUL D. ENGLE, IN THE OFFICE OF O'BRIEN, SUTER & O'BRIEN, INC., 955 N.W. 17TH AVENUE, SUITE K1, DELRAY BEACH, FLORIDA 33445 (561) 276-4501

PERMANENT REFERENCE MONUMENTS ARE SHOWN AS THUS: [Symbol]

THERE SHALL BE NO BUILDINGS OR ANY KIND OF CONSTRUCTION PLACED ON WATER, SEWER OR DRAINAGE EASEMENTS. NO STRUCTURES SHALL BE PLACED WITHIN A HORIZONTAL DISTANCE OF 10 FEET FROM ANY EXISTING OR PROPOSED CITY OF DELRAY BEACH MAINTAINED WATER, SEWER OR DRAINAGE FACILITIES. CONSTRUCTION OR LANDSCAPING UPON MAINTENANCE OR MAINTENANCE ACCESS EASEMENTS MUST BE IN CONFORMANCE WITH ALL BUILDING AND ZONING CODES AND/OR ORDINANCES OF THE CITY OF DELRAY BEACH.

THERE SHALL BE NO TREES OR SHRUBS PLACED ON UTILITY EASEMENTS WHICH ARE PROVIDED FOR WATER AND SEWER USE OR UPON DRAINAGE EASEMENTS. LANDSCAPING ON ANY OTHER UTILITY EASEMENTS SHALL BE ALLOWED ONLY AFTER CONSENT OF ALL UTILITY COMPANIES OCCUPYING SAME.

REVIEWING SURVEYOR'S STATEMENT:

THIS IS TO CERTIFY THAT THE UNDERSIGNED PROFESSIONAL SURVEYOR AND MAPPER, UNDER CONTRACT WITH THE CITY OF DELRAY BEACH, FLORIDA, HAS REVIEWED THIS PLAT OF "JOYA" AS REQUIRED BY CHAPTER 177.081 (1), FLORIDA STATUTES, AND FINDS THAT IT COMPLIES WITH ALL THE REQUIREMENTS OF CHAPTER 177, PART 1, FLORIDA STATUTES.

DATE: APR 2, 2012
[Signature] KEITH M. CHEE-A-TOW, P.L.S.
LICENSE NO. 5328
STATE OF FLORIDA
AVIROM & ASSOCIATES, INC.
CERTIFICATE OF AUTHORIZATION #LB 3300

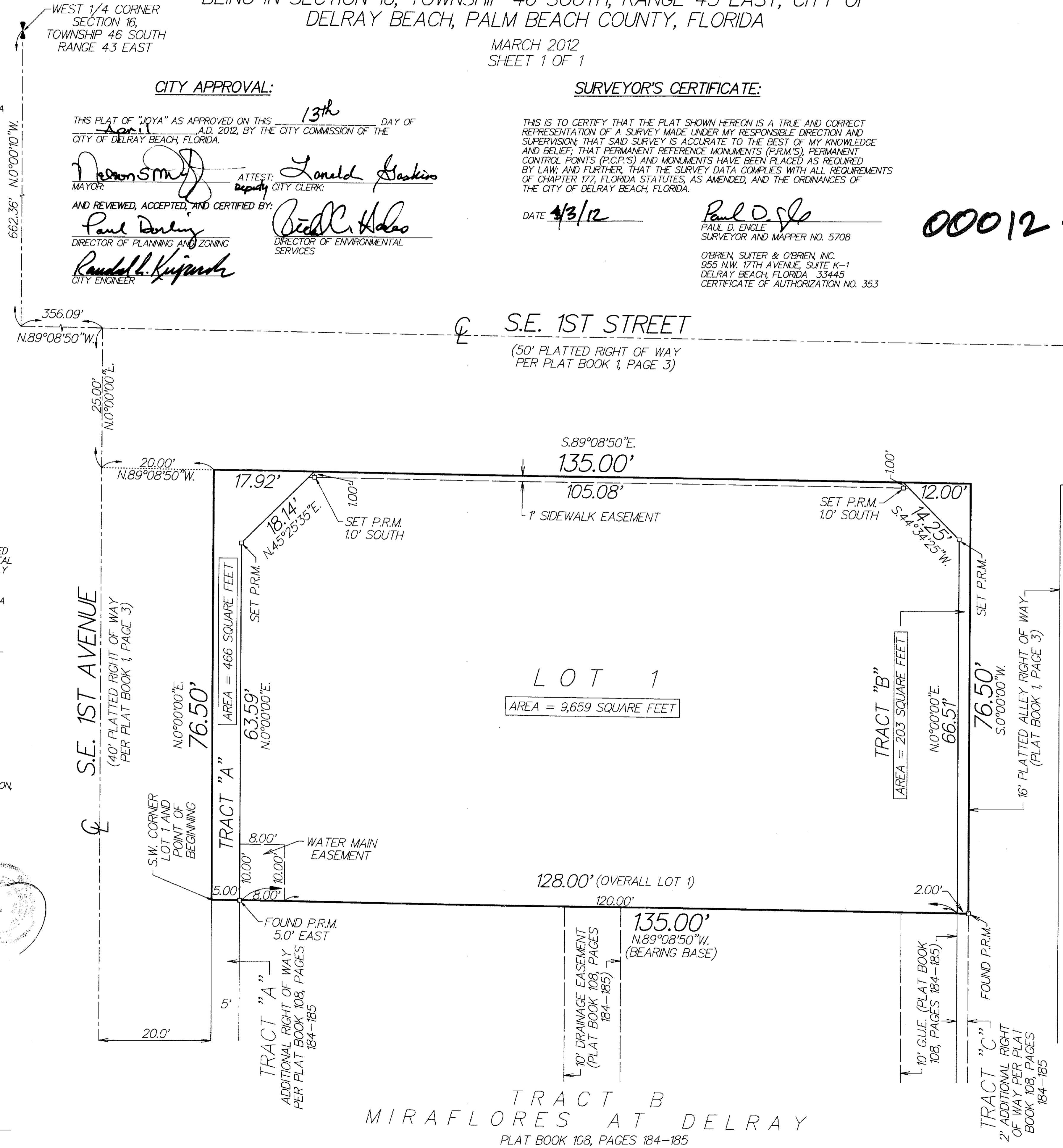

TRACT B
MIRAFLORES AT DELRAY
PLAT BOOK 108, PAGES 184-185

