

INLET VILLAGE MARINA

BEING A REPLAT OF PORTIONS OF GOVERNMENT LOTS 6 AND 7 AND TRACT K, SECTION 31, TOWNSHIP 40 SOUTH, RANGE 43 EAST OF JUPITER INLET ESTATES AS RECORDED IN PLAT BOOK 16, PAGE 25 OF THE PUBLIC RECORDS OF PALM BEACH COUNTY, FLORIDA. LYING WITHIN THE TOWN OF JUPITER, PALM BEACH COUNTY, FLORIDA
JULY, 2012

STATE OF FLORIDA
COUNTY OF PALM BEACH

THIS PLAT HAS BEEN FILED FOR RECORD AT _____ M., THIS _____ DAY OF _____, 2012, AND DULY RECORDED IN PLAT BOOK NO. _____ ON PAGES _____ THRU _____
SHARON R. BOCK, CLERK & COMPTROLLER PALM BEACH COUNTY
BY: _____ D.C.

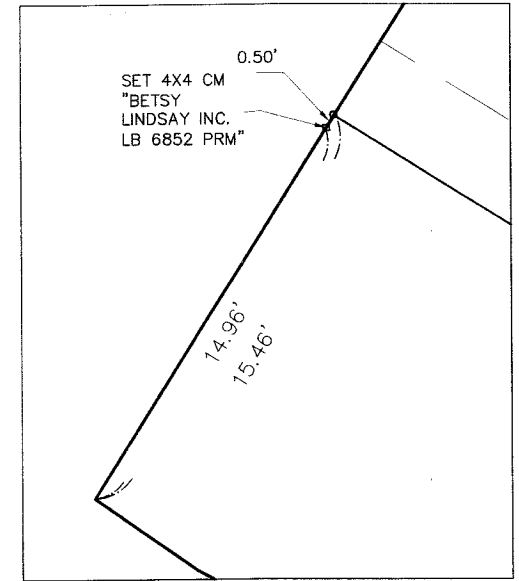
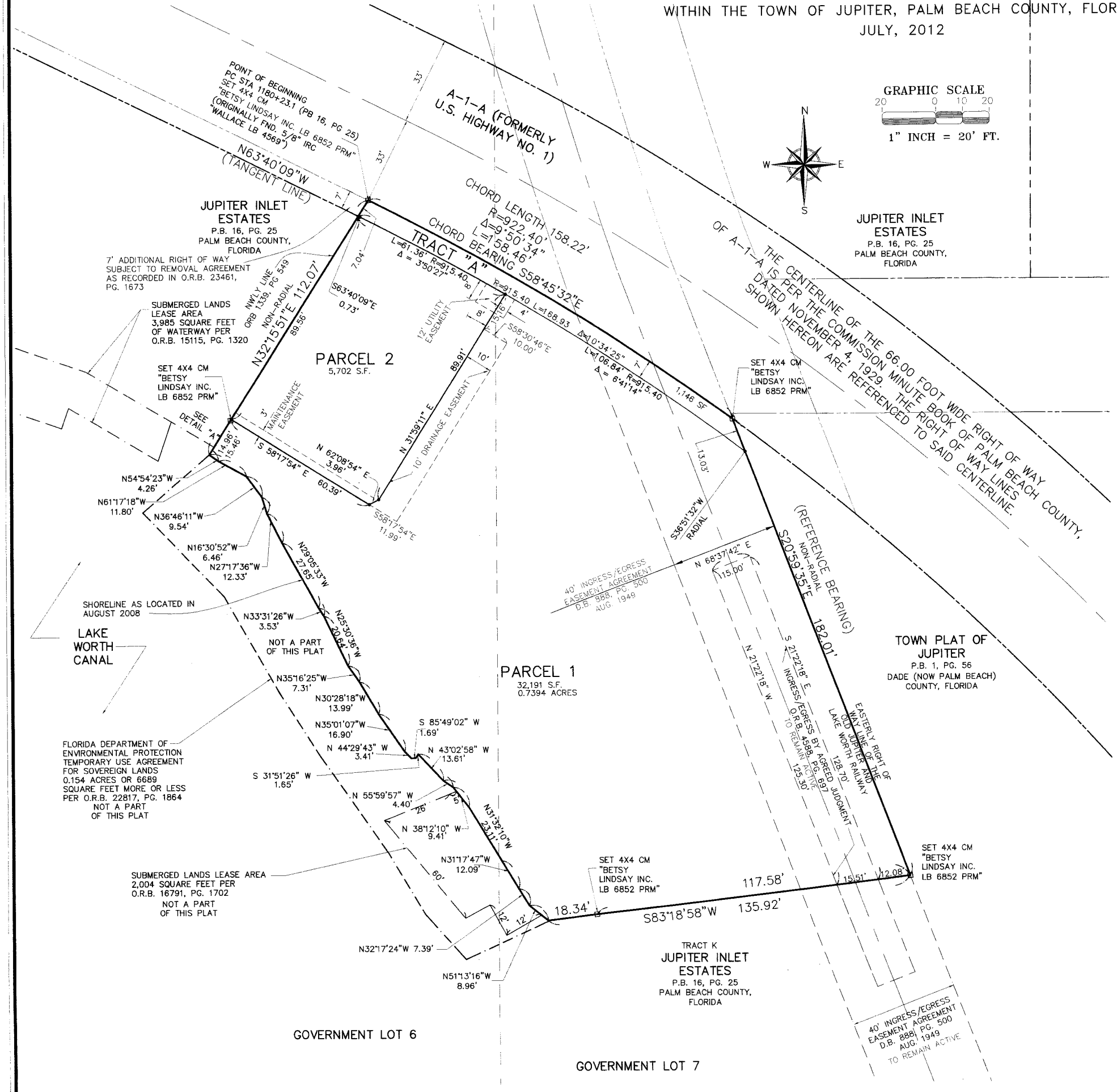
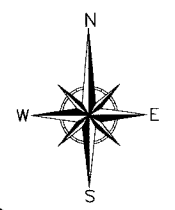
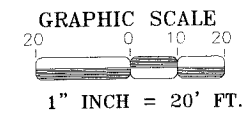

DETAIL "A"
NOT TO SCALE

LEGEND

- DENOTES NO. 5 IRON ROD AND CAP STAMPED "BL LB 6852"
- DENOTES NAIL AND DISK STAMPED "PCP BL LB 6852"
- DENOTES SET 4"x4" CONCRETE MONUMENT WITH ALUMINUM DISK STAMPED "BETSY LINDSAY, INC. LB6852 PRM"
- C.C.R. DENOTES CERTIFIED CORNER RECORD
- D.B. DENOTES DEED BOOK
- D.E. DENOTES DRAINAGE EASEMENT
- E DENOTES EAST
- L.A.E. DENOTES LIMITED ACCESS EASEMENT
- L.B.E. DENOTES LANDSCAPE BUFFER EASEMENT
- L.W.D.D. DENOTES LAKEWORTH DRAINAGE DISTRICT
- U.E. DENOTES UTILITY EASEMENT
- LB DENOTES LICENSED BUSINESS
- N DENOTES NORTH
- NW DENOTES NORTHWEST
- NAD DENOTES NORTH AMERICAN DATUM
- NGVD DENOTES NATIONAL GEODETIC VERTICAL DATUM OF 1929
- O.R.B. DENOTES OFFICIAL RECORDS BOOK
- P.B. DENOTES PLAT BOOK
- P.B.C.R.B. DENOTES PALM BEACH COUNTY ROAD BOOK
- PG. DENOTES PAGE
- PCP DENOTES PERMANENT CONTROL POINT
- PRM DENOTES PERMANENT REFERENCE MONUMENT
- P.O.B. DENOTES POINT OF BEGINNING
- RGE. DENOTES RANGE
- R/W DENOTES RIGHT OF WAY
- S DENOTES SOUTH
- SEC. DENOTES SECTION
- S.F. DENOTES SQUARE FEET
- SW DENOTES SOUTHWEST
- TWP. DENOTES TOWNSHIP
- U.E. DENOTES UTILITY EASEMENT
- W DENOTES WEST

B BETSY LINDSAY, INC.
SURVEYING AND MAPPING
7997 SW JACK JAMES DRIVE STUART, FL 34997
(772)286-5753 (772)286-5933 FAX
LICENSED BUSINESS NO. 6852
SHEET 2 OF 2