# PALM BEACH OUTLETS

A COMMERCIAL PLANNED DEVELOPMENT

LYING IN SECTIONS 17, 18 & 19 TOWNSHIP 43 SOUTH, RANGE 43 EAST, CITY OF WEST PALM BEACH, PALM BEACH COUNTY, FLORIDA, AND A REPLAT OF A PORTION OF LOT 1, BLOCK 11, FLAMING WATERS COUNTRY CLUB, PLAT BOOK 28 PAGE 23

SHEET 2 OF 3


THIS INSTRUMENT PREPARED BY
JOHN E. PHILLIPS III, P.S.M. 4826

BROWN & PHILLIPS, INC.
PROFESSIONAL SURVEYING SERVICES
CERTIFICATE OF AUTHORIZATION # LB 6473
1860 OLD OKEECHOBEE ROAD, SUITE 509
WEST PALM BEACH, FLORIDA 33409 561-615-3988, 615-3991 FAX
561-615-3988, 615-3991 FAX E-Mail: info@brown-phillips.com


99

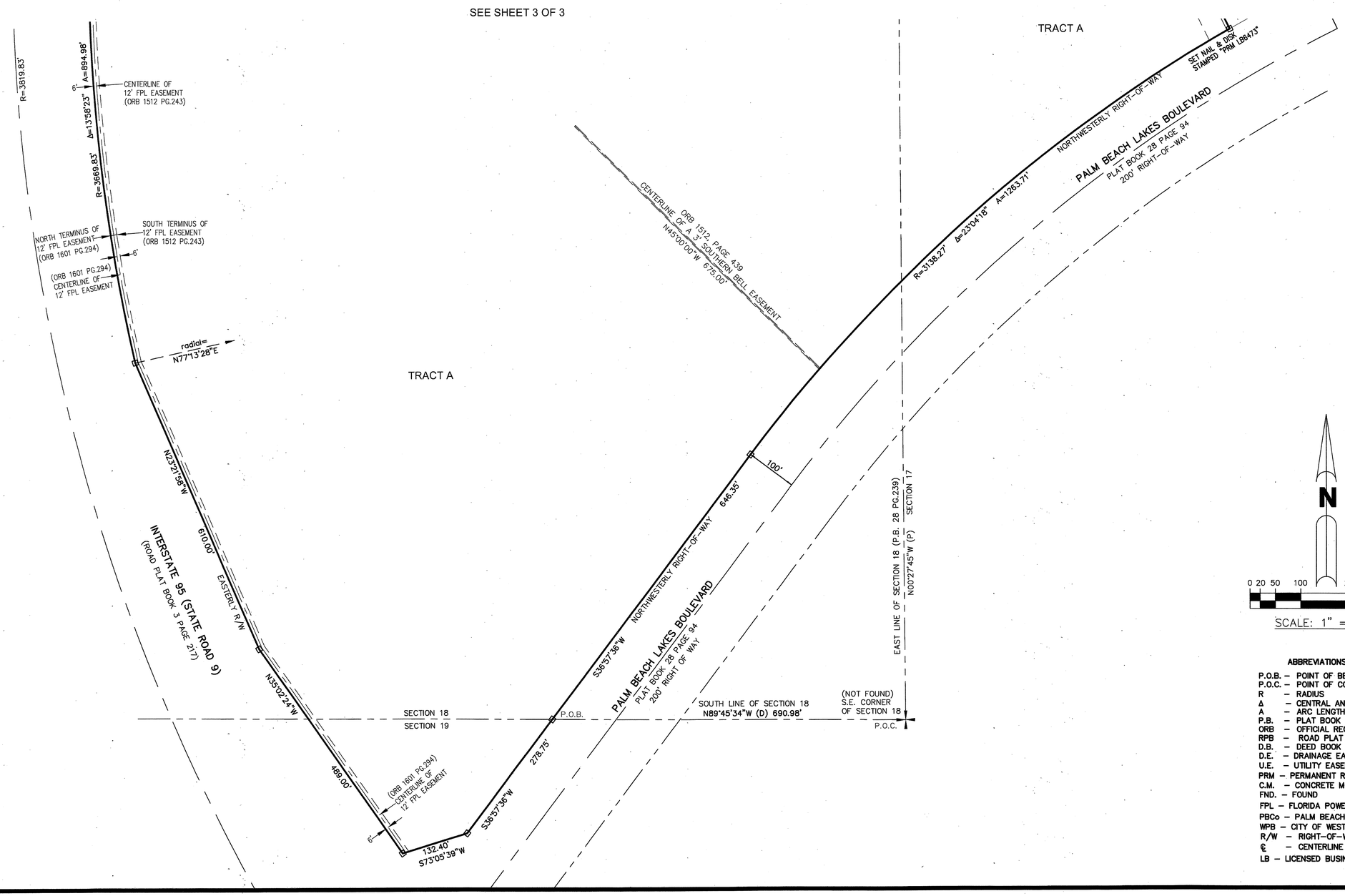


**ABBREVIATIONS**

P.O.B. – POINT OF BEGINNING
P.O.C. – POINT OF COMMENCEMENT
R – RADIUS
Δ – CENTRAL ANGLE
A – ARC LENGTH
P.B. – PLAT BOOK
ORB – OFFICIAL RECORD BOOK
RPB – ROAD PLAT BOOK
D.B. – DEED BOOK
D.E. – DRAINAGE EASEMENT
U.E. – UTILITY EASEMENT
PRM – PERMANENT REFERENCE MONUMENT
C.M. – CONCRETE MONUMENT
FND. – FOUND
FPL – FLORIDA POWER & LIGHT COMPANY
PBCo – PALM BEACH COUNTY
WPB – CITY OF WEST PALM BEACH
R/W – RIGHT-OF-WAY
℄ – CENTERLINE
LB – LICENSED BUSINESS