1000-883

WATERWAY PARK, A PORTION OF JONATHAN'S LANDING P.U.D.

LYING IN SECTIONS 6 AND 7, TOWNSHIP 41 SOUTH, RANGE 43 EAST,
PALM BEACH COUNTY, FLORIDA, BEING A REPLAT OF ALL OF
WATERWAY COUNTY PARK, RECORDED IN PLAT BOOK 31, PAGE 10,
AND THE CIVIC CENTER AND PRIVATE BUFFER PARCELS OF
JONATHAN'S LANDING PLAT SIX, RECORDED IN PLAT BOOK 47, PAGE 10,
OF THE PUBLIC RECORDS OF PALM BEACH COUNTY, FLORIDA

SHEET 3 OF 6

199

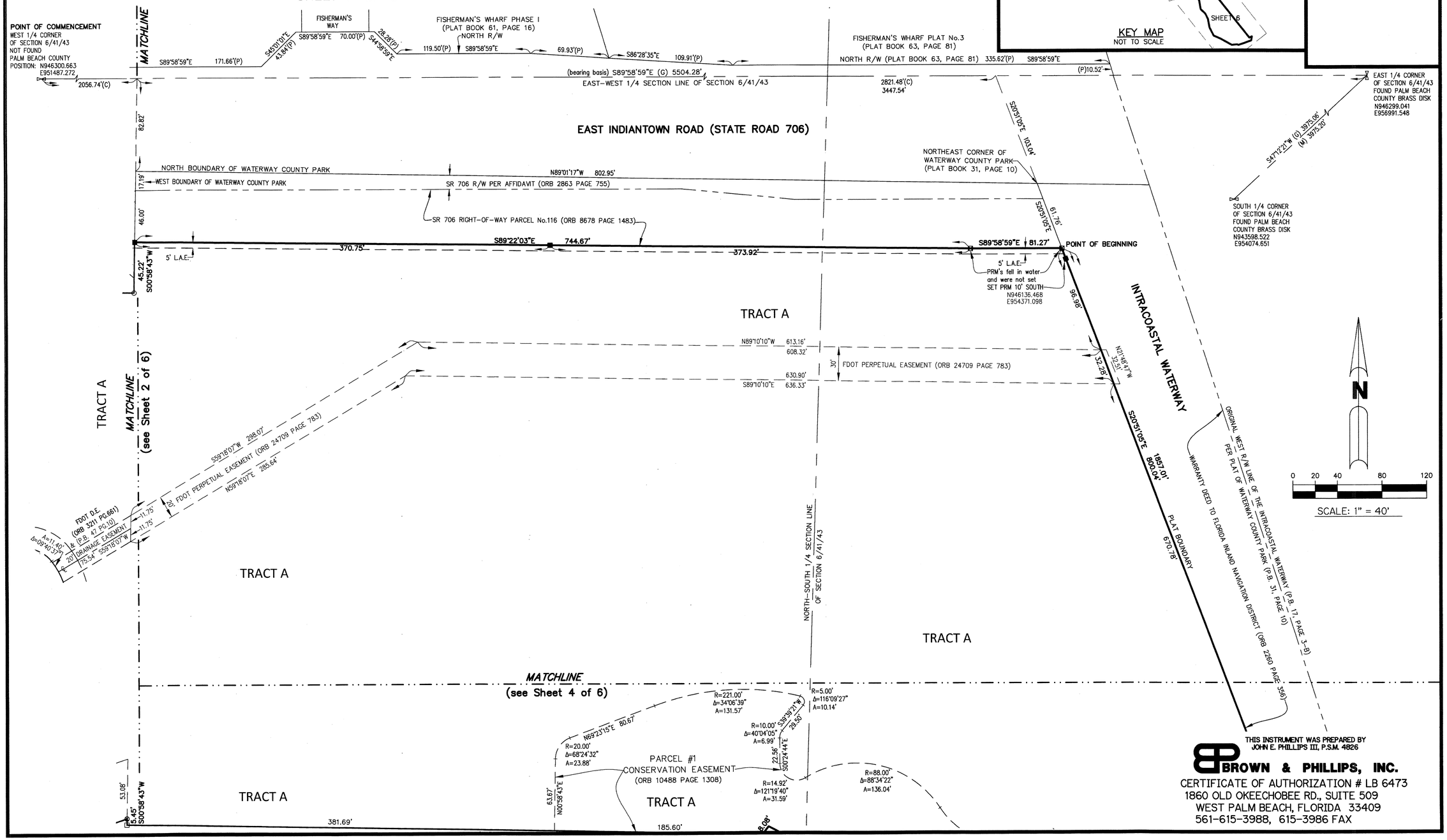

THIS INSTRUMENT WAS PREPARED BY
JOHN E. PHILLIPS III, P.S.M. 4826

BROWN & PHILLIPS, INC.
CERTIFICATE OF AUTHORIZATION # LB 6473
1860 OLD OKEECHOBEE RD., SUITE 509
WEST PALM BEACH, FLORIDA 33409
561-615-3988, 615-3986 FAX