

PALMS WEST MEDICAL CENTER - REPLAT NO. 1

BEING A REPLAT OF LOT 1, PARCEL A, PALMS WEST PARKWAY, AND A PORTION OF PARCEL B, AS SHOWN ON PALMS WEST MEDICAL CENTER, RECORDED IN PLAT BOOK 54, PAGES 155 AND 156, AND PARCEL B, AS SHOWN ON PALMS WEST MEDICAL OFFICE COMPLEX, RECORDED IN PLAT BOOK 69, PAGES 149 AND 150, PUBLIC RECORDS OF PALM BEACH COUNTY, FLORIDA. LYING IN SECTION 33, TOWNSHIP 43 SOUTH, RANGE 41 EAST, PALM BEACH COUNTY, FLORIDA
JUNE 2013 SHEET 4 OF 5

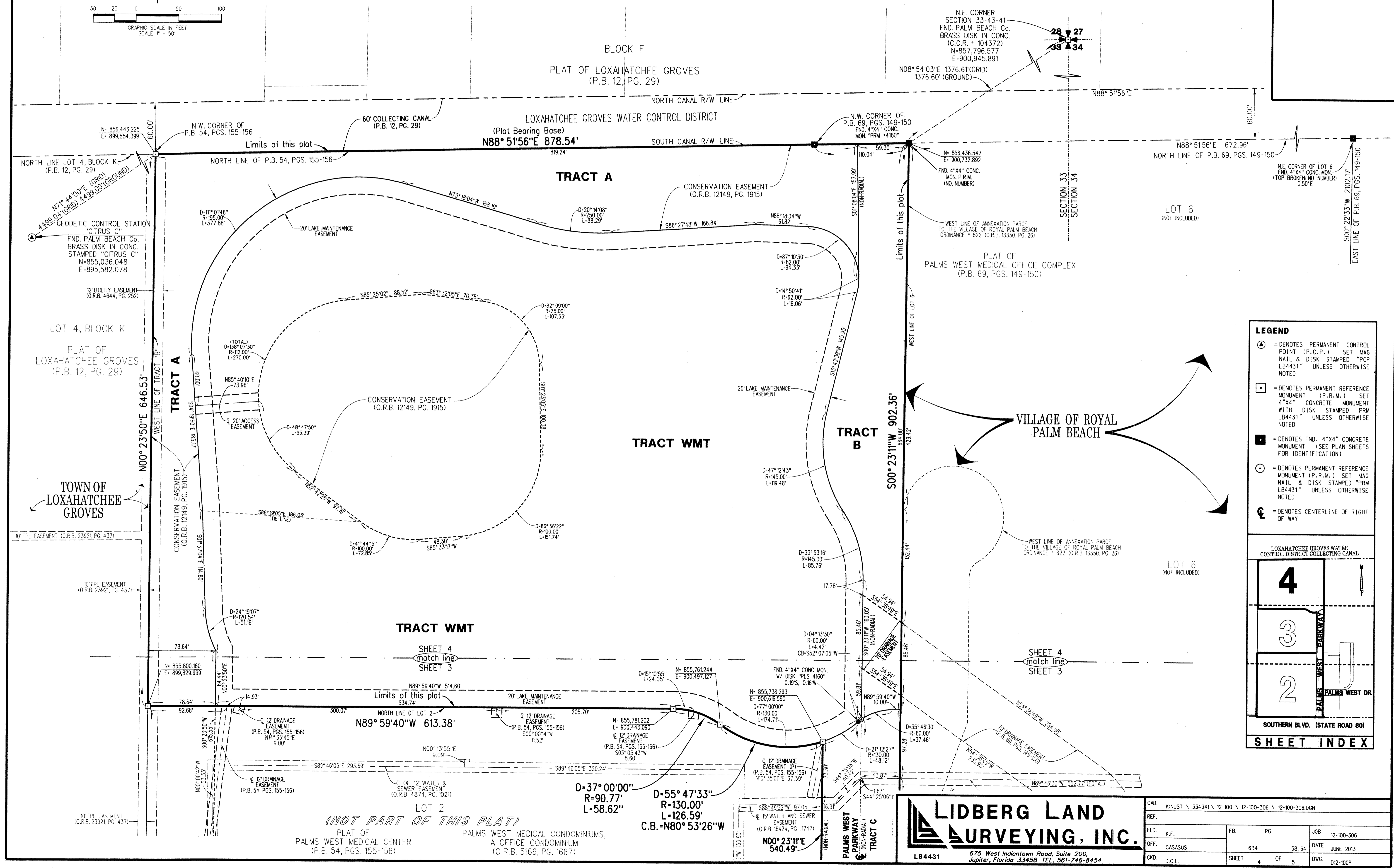

- LEGEND**
- ⊙ = DENOTES PERMANENT CONTROL POINT (P.C.P.) SET MAG NAIL & DISK STAMPED "PCP LB4431" UNLESS OTHERWISE NOTED
 - ⊠ = DENOTES PERMANENT REFERENCE MONUMENT (P.R.M.) SET 4"X4" CONCRETE MONUMENT WITH DISK STAMPED "PRM LB4431" UNLESS OTHERWISE NOTED
 - = DENOTES FND. 4"X4" CONCRETE MONUMENT (SEE PLAN SHEETS FOR IDENTIFICATION)
 - ⊙ = DENOTES PERMANENT REFERENCE MONUMENT (P.R.V.) SET MAG NAIL & DISK STAMPED "PRM LB4431" UNLESS OTHERWISE NOTED
 - ℄ = DENOTES CENTERLINE OF RIGHT OF WAY

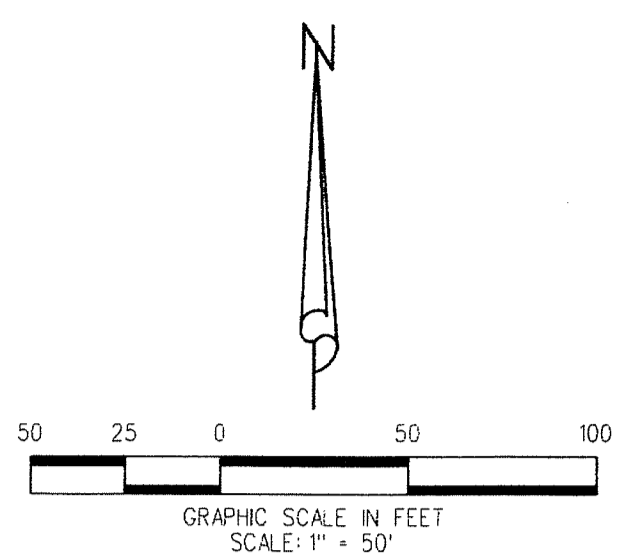
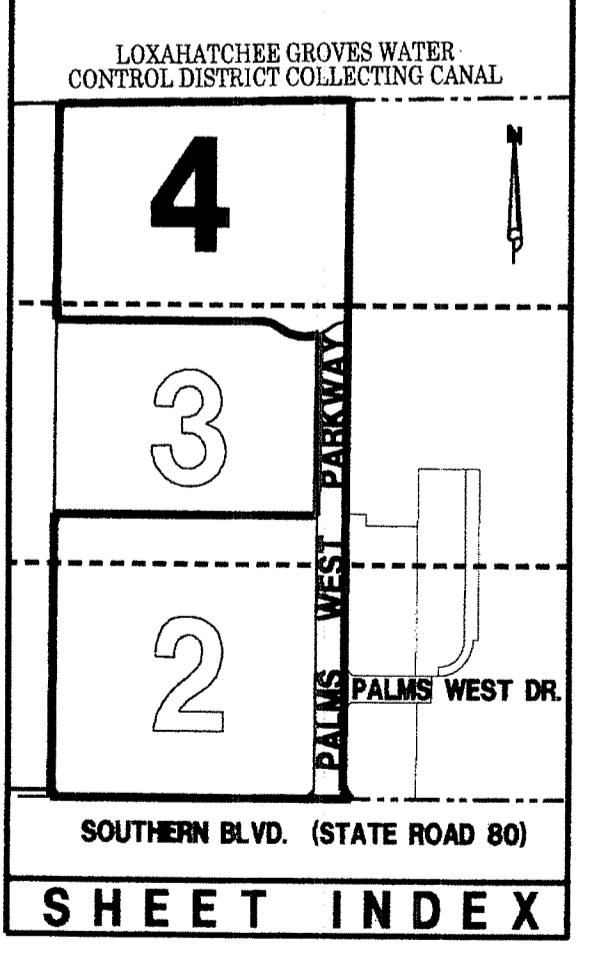

LIDBERG LAND SURVEYING, INC.
 675 West Indiantown Road, Suite 200,
 Jupiter, Florida 33458 TEL. 561-746-8454

CAD.	K:\JUST \ 334341 \ 12-100 \ 12-100-306 \ 12-100-306.DGN		
REF.			
F.L.D.	K.F.	PG.	JOB
OFF.	CASASUS	634	58, 64 DATE JUNE 2013
CKD.	D.C.L.	SHEET 4 OF 5	DWC. D12-100P