

MIDTOWN DELRAY RE-PLAT 1

LYING IN SECTION 25, TOWNSHIP 46 SOUTH, RANGE 42 EAST, CITY OF DELRAY BEACH, PALM BEACH COUNTY, FLORIDA, BEING A RE-PLAT OF A PORTION OF MIDTOWN DELRAY AS RECORDED IN PLAT BOOK 111, PAGES 87 THROUGH 90, PUBLIC RECORDS OF PALM BEACH COUNTY, FLORIDA.

MAY, 2013 SHEET 3 OF 4

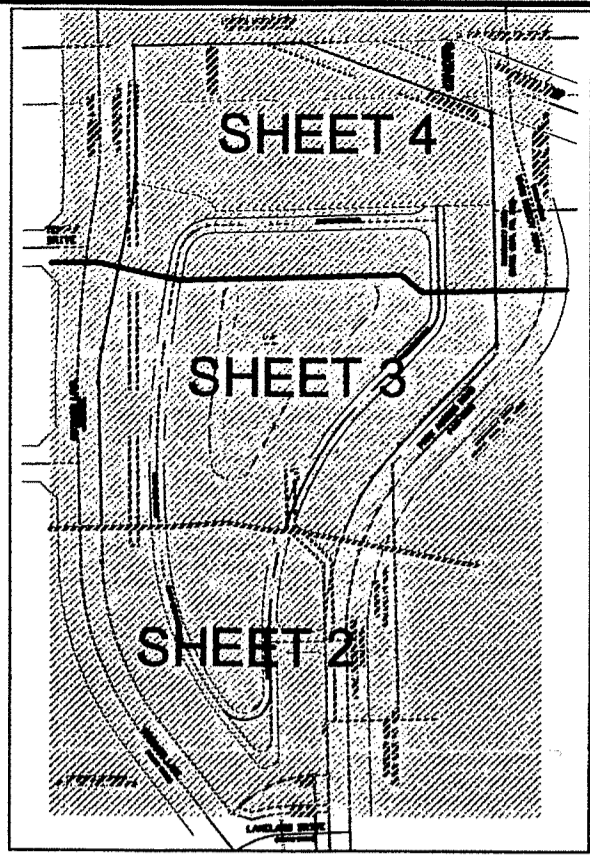

92

COUNTY OF PALM BEACH)
STATE OF FLORIDA) SS

THIS PLAT WAS FILED FOR RECORD AT)
M. THIS) DAY OF)
2013, AND ONLY)
RECORDED IN PLAT BOOK NO.)
ON PAGE) THRU)

SHARON R. BOCK,
CLERK AND COMPTROLLER

BY: _____ D.C.

CURVE	LENGTH	RADIUS	DELTA	CURVE	LENGTH	RADIUS	DELTA	CURVE	LENGTH	RADIUS	DELTA
C165	11.67	430.00	1°33'20"	C177	33.94	30.00	64°48'49"	C189	25.13	16.00	90°00'00"
C166	78.55	30.00	150°00'54"	C178	25.29	30.00	48°17'42"	C190	17.41	444.50	2°14'38"
C167	6.36	50.00	7°17'27"	C179	19.31	30.00	36°52'12"	C191	18.46	380.00	2°47'02"
C168	42.98	30.00	82°05'39"	C180	8.51	30.00	16°15'37"	C192	300.64	444.50	38°45'07"
C169	70.69	30.00	135°00'00"	C181	5.75	33.00	9°59'27"	C193	6.00	459.00	0°44'56"
C170	33.62	120.00	16°03'01"	C182	20.16	33.00	35°00'33"	C194	4.94	459.00	0°37'02"
C171	15.94	30.00	30°27'07"	C183	6.45	62.00	5°57'43"	C195	3.25	120.00	1°33'13"
C172	26.18	10.00	150°00'54"	C184	24.98	62.00	23°05'21"	C196	6.27	120.00	2°59'29"
C173	13.45	10.00	77°03'03"	C185	17.26	62.00	15°56'56"				
C174	14.20	10.00	81°20'27"	C186	11.55	30.00	22°04'02"				
C175	14.33	10.00	82°05'39"	C187	6.03	30.00	11°30'28"				
C176	24.76	10.00	141°50'34"	C188	3.47	1412.00	0°08'27"				

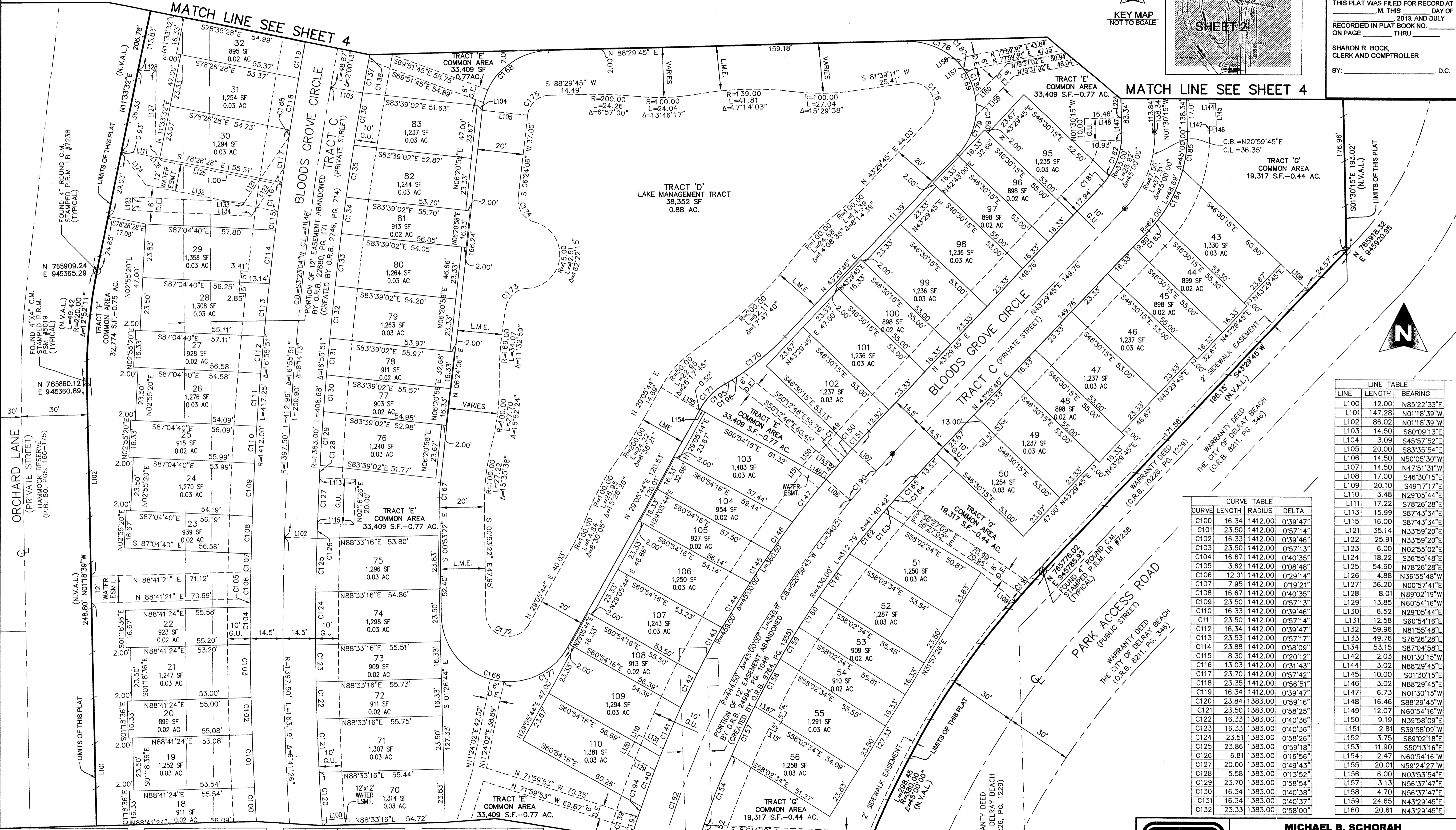

CURVE	LENGTH	RADIUS	DELTA	CURVE	LENGTH	RADIUS	DELTA	CURVE	LENGTH	RADIUS	DELTA	CURVE	LENGTH	RADIUS	DELTA
C133	23.33	1383.00	0°58'00"	C141	23.45	459.00	2°55'37"	C149	6.00	459.00	0°44'57"	C157	24.00	430.00	3°11'53"
C134	16.34	1383.00	0°40'37"	C142	16.36	459.00	2°02'31"	C150	5.02	459.00	0°37'37"	C158	23.55	430.00	3°08'16"
C135	23.35	1383.00	0°58'02"	C143	23.34	459.00	2°54'47"	C151	10.85	459.00	1°21'16"	C159	16.34	430.00	2°10'36"
C136	23.70	1383.00	0°58'54"	C144	23.35	459.00	2°54'55"	C152	3.70	430.00	0°29'37"	C160	16.33	430.00	2°10'36"
C137	14.69	1383.00	0°36'31"	C145	16.39	459.00	2°02'45"	C153	6.25	430.00	0°50'00"	C161	23.56	430.00	3°08'22"
C138	6.08	1383.00	0°15'07"	C146	16.45	459.00	2°03'12"	C154	33.12	430.00	4°24'47"	C162	24.02	430.00	3°12'01"
C139	4.49	459.00	0°33'39"	C147	23.98	459.00	2°59'38"	C155	6.58	459.00	0°49'16"	C163	3.60	430.00	0°28'47"
C140	23.94	459.00	2°59'17"	C148	6.95	459.00	0°52'03"	C156	3.50	459.00	0°26'14"	C164	6.06	430.00	0°48'26"

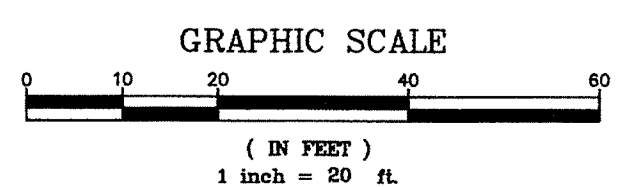

LINE	LENGTH	BEARING
L100	12.00	N85°22'33"E
L101	147.28	N01°18'39"W
L102	86.02	N01°18'39"W
L103	14.50	S80°09'13"E
L104	3.09	S45°57'52"E
L105	20.00	S83°35'54"E
L106	14.50	N50°05'30"W
L107	14.50	N47°51'31"W
L108	17.00	S46°30'15"E
L109	20.10	S49°17'17"E
L110	3.48	N28°05'44"E
L111	17.22	S78°26'28"E
L113	15.99	S87°43'34"E
L115	16.00	S87°43'34"E
L121	35.14	N33°59'20"E
L122	25.91	N33°59'20"E
L123	6.00	N02°55'02"E
L124	18.22	S36°55'48"E
L125	54.60	N78°26'28"E
L126	4.88	N36°55'48"W
L127	36.20	N00°57'41"E
L128	8.01	N89°02'19"W
L129	13.85	N60°54'16"W
L130	6.52	N29°05'44"E
L131	12.58	S60°54'16"E
L132	59.96	N81°55'48"E
L133	49.76	S78°26'28"E
L134	53.15	S87°04'58"E
L142	2.03	N01°30'15"E
L144	3.02	N88°29'45"E
L145	10.00	S01°30'15"E
L146	3.02	N88°29'45"E
L147	6.73	N01°30'15"W
L148	16.46	S88°29'45"W
L149	12.07	N60°54'16"W
L150	9.19	N39°58'09"E
L151	2.81	S39°58'09"W
L152	3.75	S89°02'18"E
L153	11.90	S50°13'16"E
L154	2.47	N60°54'16"W
L155	20.01	S59°24'27"W
L156	6.00	N03°53'54"E
L157	3.13	N56°37'47"E
L158	4.70	N56°37'47"E
L159	24.65	N43°29'45"E
L160	20.61	N43°29'45"E

CURVE	LENGTH	RADIUS	DELTA
C100	16.34	1412.00	0°39'47"
C101	23.50	1412.00	0°57'14"
C102	16.33	1412.00	0°39'46"
C103	23.50	1412.00	0°57'13"
C104	16.67	1412.00	0°40'35"
C105	3.62	1412.00	0°08'48"
C106	12.01	1412.00	0°29'14"
C107	7.95	1412.00	0°19'21"
C108	16.67	1412.00	0°40'35"
C109	23.50	1412.00	0°57'13"
C110	16.33	1412.00	0°39'46"
C111	23.50	1412.00	0°57'14"
C112	16.34	1412.00	0°39'47"
C113	23.53	1412.00	0°57'17"
C114	23.88	1412.00	0°58'09"
C115	8.30	1412.00	0°20'12"
C116	13.03	1412.00	0°31'43"
C117	23.70	1412.00	0°57'42"
C118	23.35	1412.00	0°39'47"
C119	16.34	1412.00	0°39'47"
C120	23.84	1383.00	0°59'16"
C121	23.50	1383.00	0°58'25"
C122	16.33	1383.00	0°40'36"
C123	16.33	1383.00	0°40'36"
C124	23.51	1383.00	0°58'26"
C125	23.86	1383.00	0°59'18"
C126	6.81	1383.00	0°16'56"
C127	20.00	1383.00	0°49'43"
C128	5.58	1383.00	0°13'52"
C129	23.70	1383.00	0°58'54"
C130	16.34	1383.00	0°40'38"
C131	16.34	1383.00	0°40'37"
C132	23.33	1383.00	0°58'00"

SHEET 3 OF 4

MICHAEL B. SCHORAH & ASSOCIATES, INC.
1850 FOREST HILL BLVD., SUITE 206
WEST PALM BEACH, FLORIDA 33406
EB# 2438 TEL. (561) 968-0080 FAX. (561) 642-9726 LB# 2438

MIDTOWN DELRAY RE-PLAT 1