

RESERVE AT SUMMIT

BEING A PORTION OF THE NORTHEAST ONE-QUARTER OF THE NORTHEAST ONE-QUARTER OF SECTION 10,
TOWNSHIP 44 SOUTH, RANGE 42 EAST,
CITY OF GREENACRES, PALM BEACH COUNTY, FLORIDA.
JUNE - 2015

LEGEND:

1. ■ P.M. - INDICATES 4" X 4" X 24" PERMANENT REFERENCE MONUMENT WITH METAL DISK STAMPED "PRM LS2963" UNLESS OTHERWISE NOTED.
2. ● DENOTES PERMANENT CONTROL POINT NAIL AND DISK STAMPED "PCP LB 3591", UNLESS OTHERWISE NOTED.
3. UE - INDICATES UTILITY EASEMENT
4. DE - INDICATES DRAINAGE EASEMENT
5. O.R.B. - DENOTES OFFICIAL RECORDS BOOK
6. C - DENOTES CENTERLINE
7. ▲ - DENOTES "ZERO" SIDE OF LOT LINE
8. OHME - INDICATES OVERHANG/MAINTENANCE EASEMENT
9. LME - INDICATES LAKE MAINTENANCE EASEMENT
10. PBCR - INDICATES PALM BEACH COUNTY RECORD
11. PCP - INDICATES PERMANENT CONTROL POINT
12. AC - DENOTES ACREAGE
13. SF - DENOTES SQUARE FEET
14. LS - LICENSED SURVEYOR
15. LB - LICENSED BUSINESS
16. LAE - LIMITED ACCESS EASEMENT

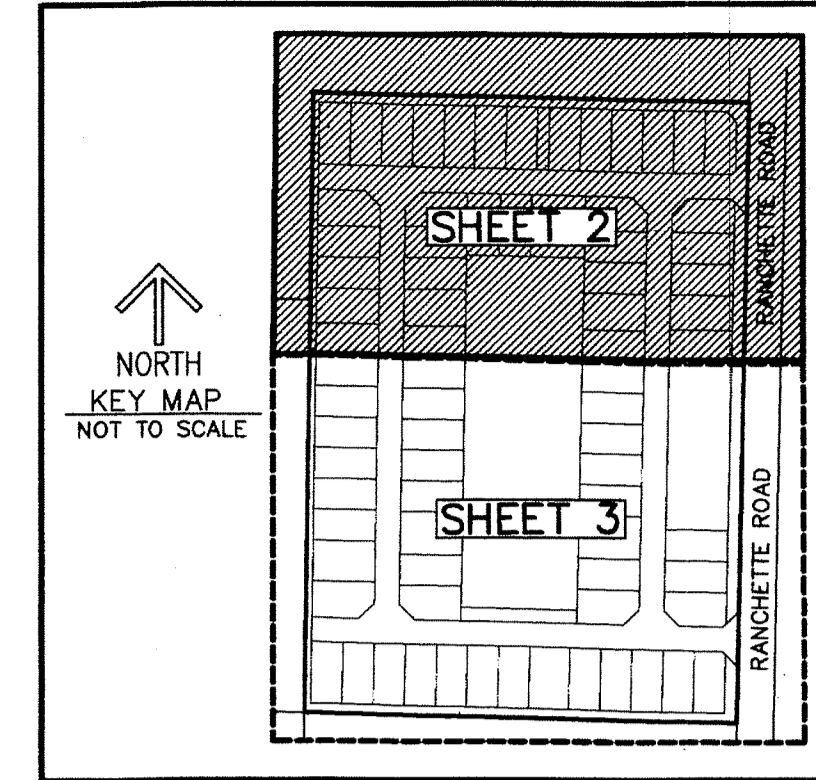
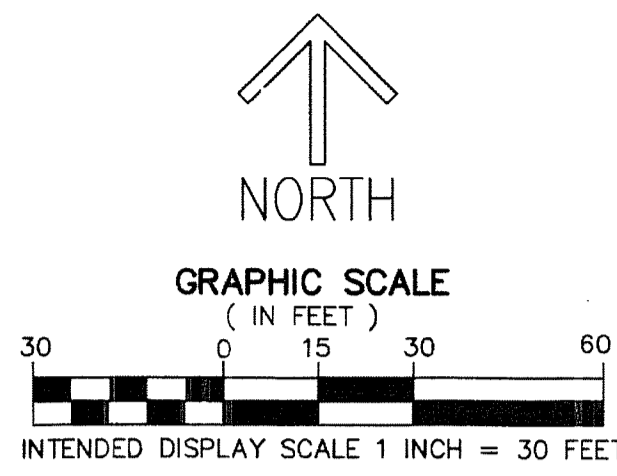

80

STATE OF FLORIDA
COUNTY OF PALM BEACH
THIS PLAT WAS FILED FOR
RECORD AT _____ M.
THIS _____ DAY OF _____
A.D. 20____ AND DULY RECORDED
IN PLAT BOOK _____ ON
PAGES _____ AND _____

SHARON R. BOCK
CLERK AND COMPTROLLER

BY: _____
DEPUTY CLERK

SHEET 2 OF 3

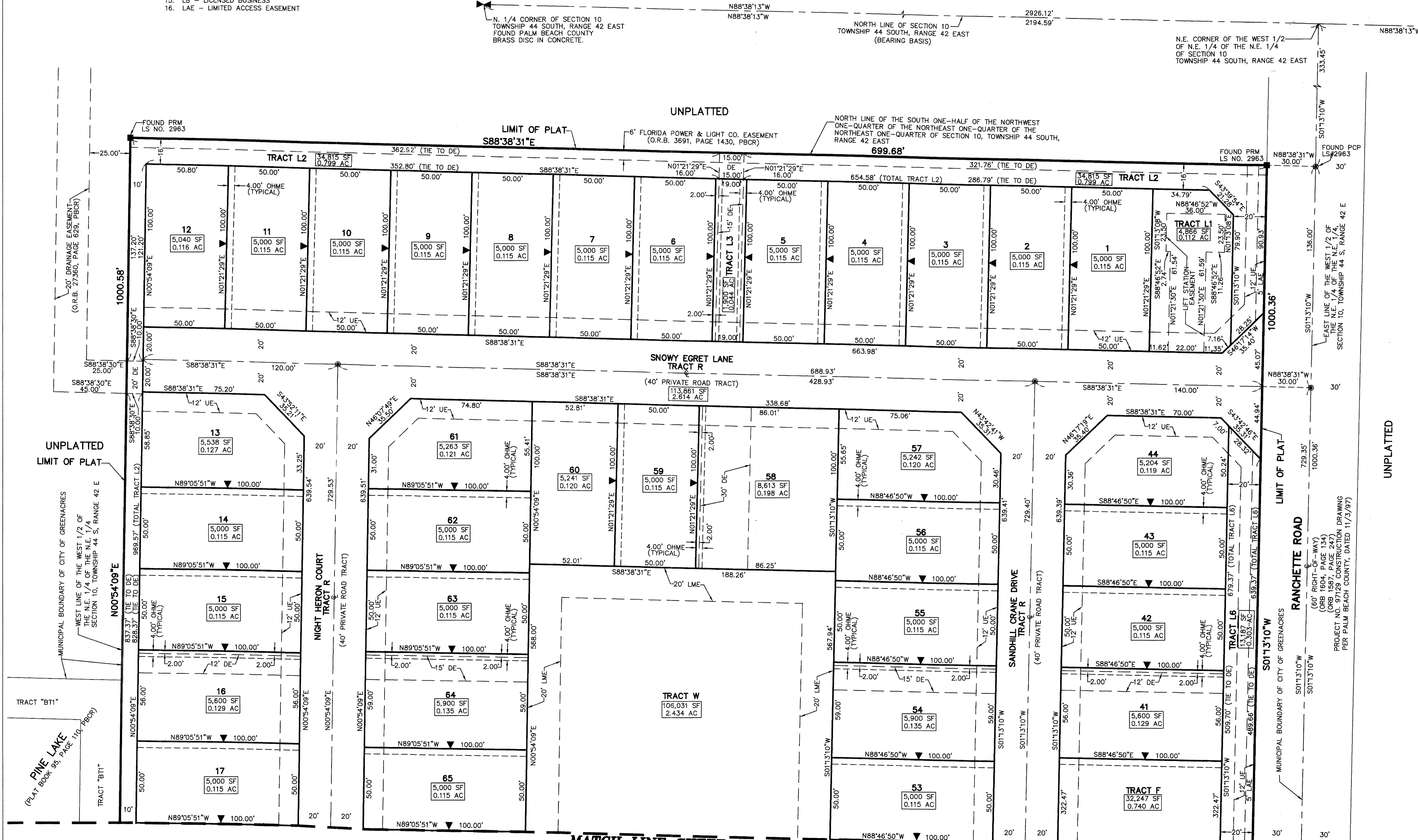

MATCH LINE SHEET 3 OF 3

PROJECT NO. 87128 CONSTRUCTION DRAWING
PER PALM BEACH COUNTY, DATED 11/3/97