

SEE BACK

# PLAT OF RIO POCO A P.U.D. DEVELOPMENT N. 1/4 SECTION 25 T. 46 S. R. 1 E. PALM BEACH COUNTY, FLORIDA.

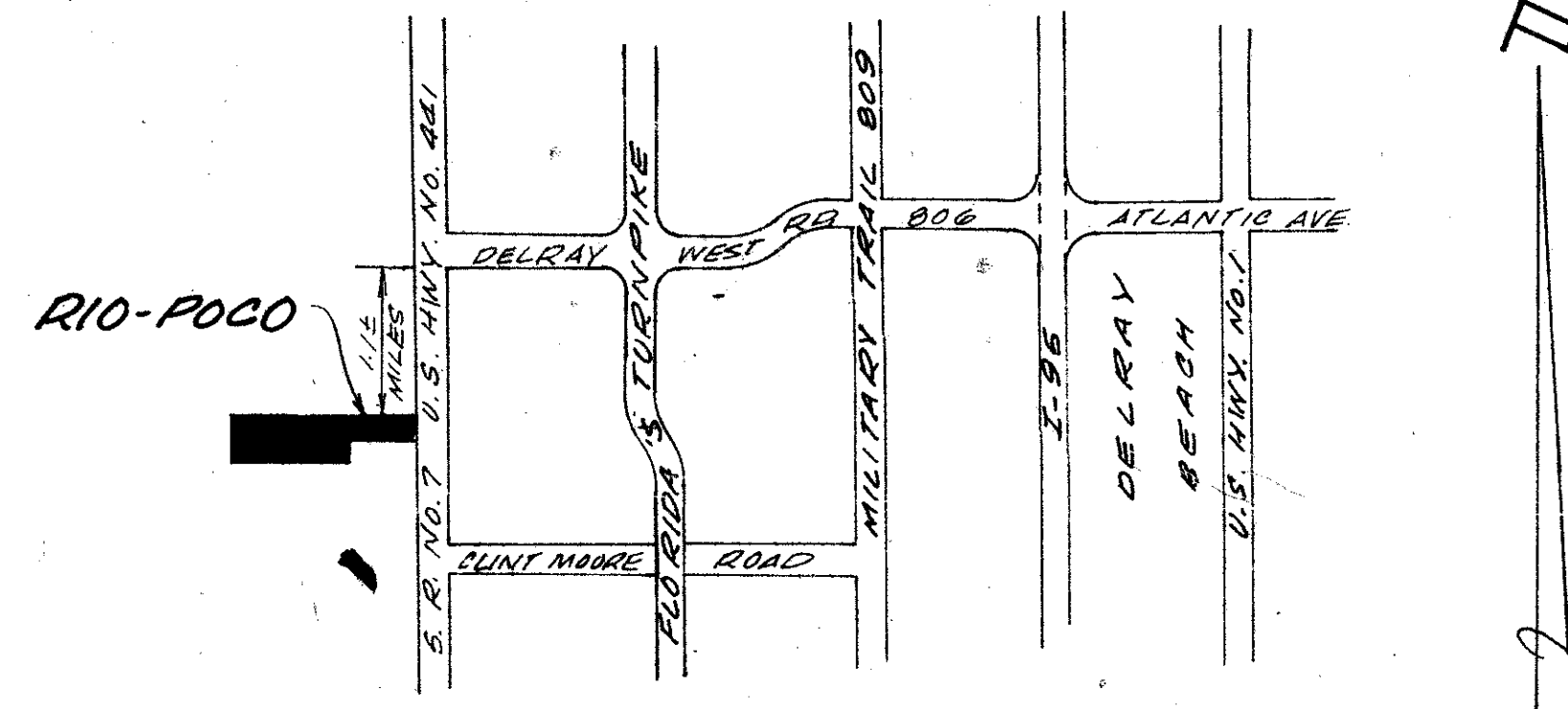

SCALE = 1" = 100'  
SHEET 2 OF 4 SHEETS  
DATE: JULY 1978



LOCATION MAP

40

- NOTES:
1. THERE SHALL BE NO BUILDINGS OR OTHER STRUCTURES PLACED UPON THE UTILITY EASEMENTS.
  2. THERE SHALL BE NO BUILDINGS OR ANY KIND OF CONSTRUCTION, TREES OR SHRUBS PLACED UPON THE DRAINAGE EASEMENTS.
  3. \* DENOTES PERMANENT REFERENCE MONUMENTS.
  4. ° DENOTES PERMANENT CONTROL POINTS.

TIERRA DELRAY SOUTH SUBDIVISION PLAT BOOK 35, PAGES 64, 65 & 66, PALM BEACH COUNTY, FLORIDA.

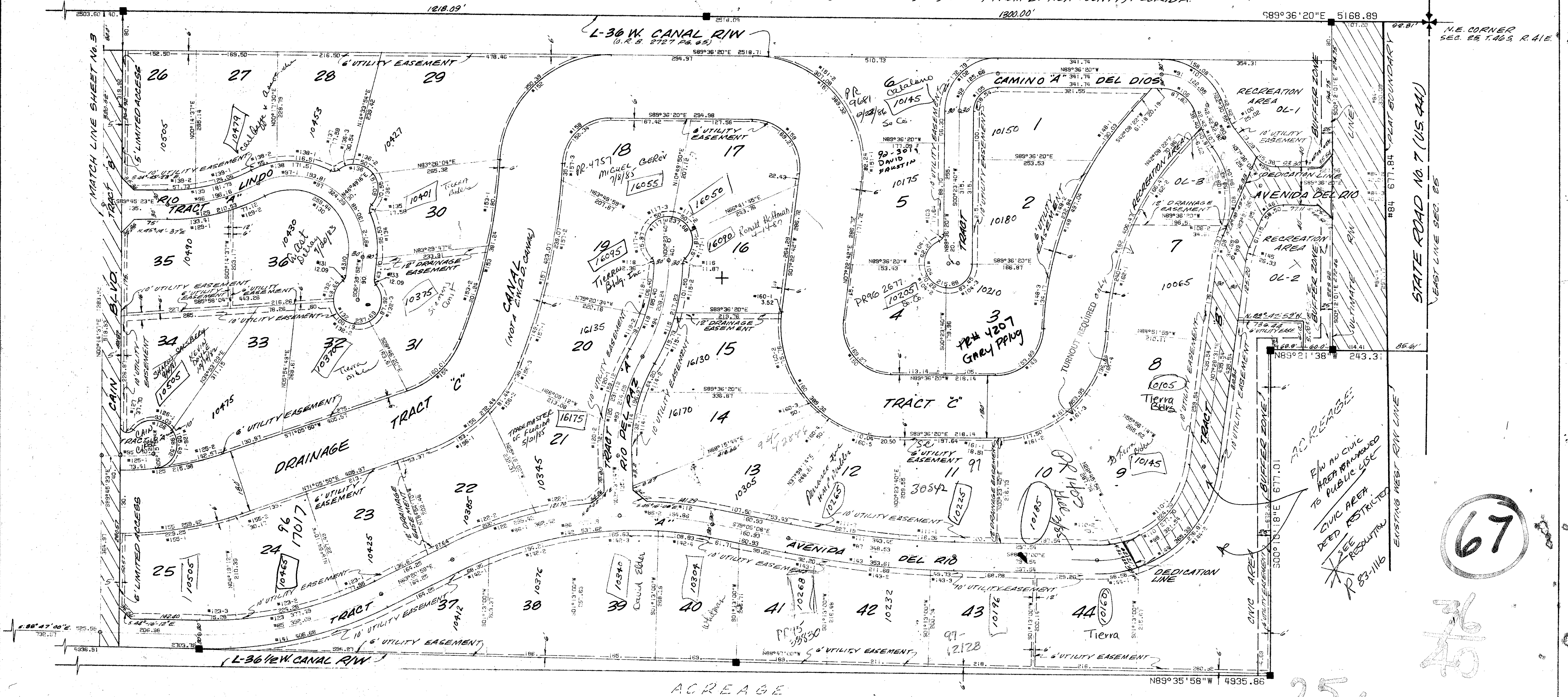

ACREAGE  
 PLOAN CIVIC AREA RESTRICTED PUBLIC USE  
 SEE RESTRICTED RESULT  
 R 83-1116  
 EXISTING WEST R/W LINE

67

36  
40

0301-000  
25/46/41

THIS INSTRUMENT WAS PREPARED BY  
ROBERT A. TURSO P.L.S.  
885 NORTH "D" STREET LAKE WORTH  
FLORIDA

NOTE: THE NORTH LINE OF SECTION 25 IS ASSUMED TO BE  
S. 89° 36' 20" E, AND ALL OTHER BEARINGS ARE RELATIVE  
THERE TO.

# RIO POCO

Malek & Associates  
Consulting Engineers, Land Planners, Land Surveyors  
Delray Beach, Florida 33444