

PLAT OF
RIO POCO
 A P.U.D. DEVELOPMENT
 N 1/4 SECTION 25, T46S, R.41E.
 PALM BEACH COUNTY, FLORIDA

SEE BACK

41

- NOTES:
1. THERE SHALL BE NO BUILDINGS OR OTHER STRUCTURES PLACED UPON THE UTILITY EASEMENTS.
 2. THERE SHALL BE NO BUILDING OR ANY KIND OF CONSTRUCTION, TREES OR SHRUBS PLACED ON THE DRAINAGE EASEMENTS.
 3. DENOTES PERMANENT REFERENCE MONUMENTS.
 4. DENOTES PERMANENT CONTROL POINTS.

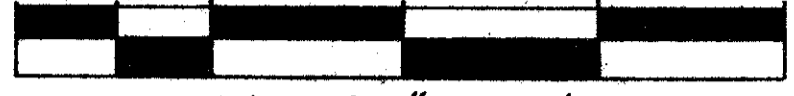

SCALE = 1" = 100'
 SHEET 30 OF 4 SHEETS
 DATE: JULY 1978

TIERRA DELRAY SOUTH SUBDIVISION PLAT BOOK 35, PAGES 64, 65, & 66 PALM BEACH COUNTY, FLORIDA.

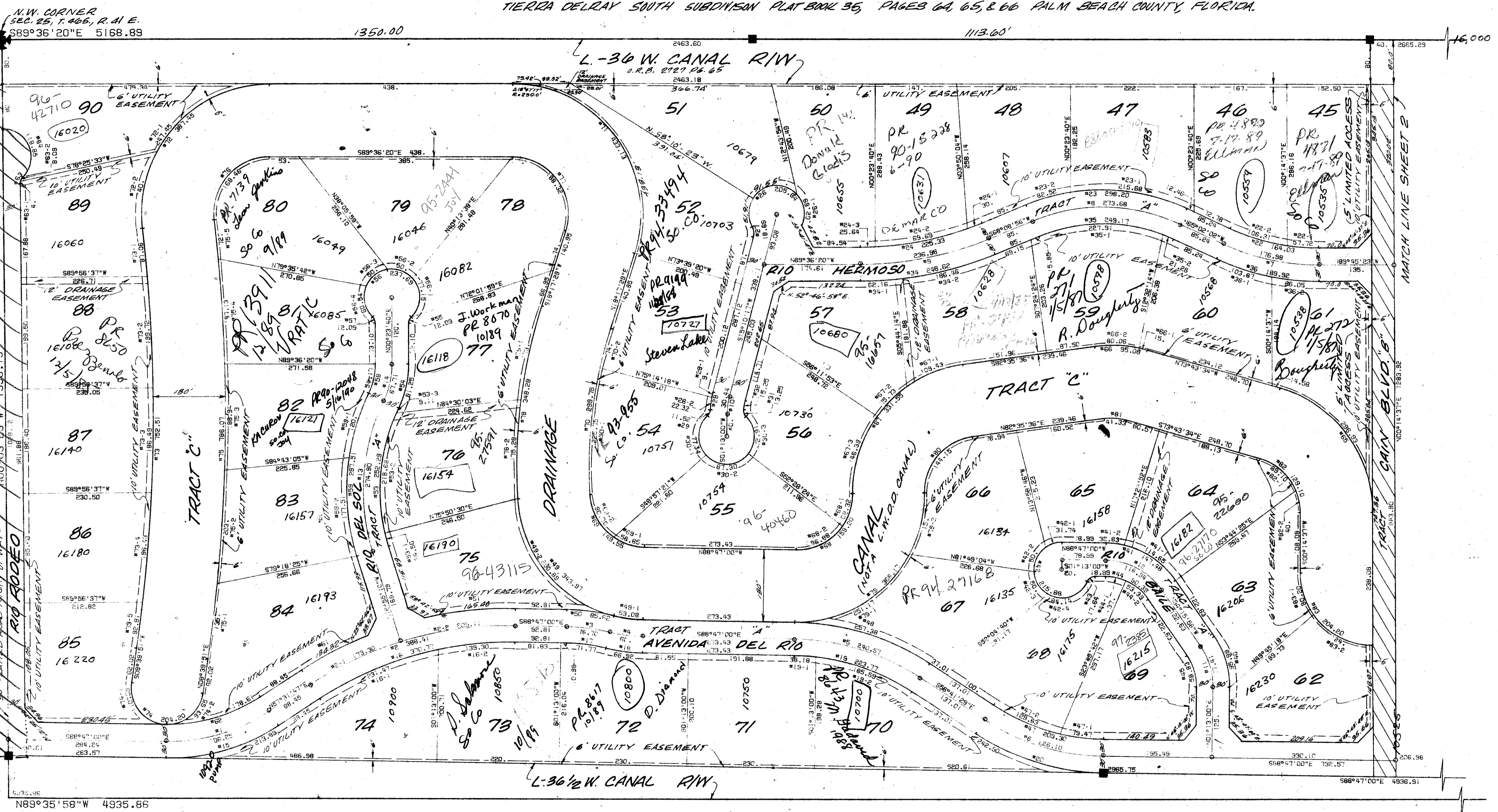

MANUALLY
 CLOSED AS A PUBLIC R/W
 3/13/83
 R

BLOCK 68, PALM BEACH FARMS CO. PLAT NO. 3
 PLAT BOOK 45, PAGES 45, THRU 54

ACREAGE

THIS INSTRUMENT WAS PREPARED BY
ROBERT A. TURSO P.L.S.
 225 NORTH 'J' STREET LAKE WORTH
 FLORIDA

NOTE: THE NORTHLINE OF SECTION 25 IS ASSUMED TO BE
 S. 89° 36' 30" E. AND ALL OTHER BEARINGS ARE RELATIVE
 THERETO.

RIO POLO

0301-000

25/46/41

67

36

 41

Malek & Associates
 Consulting Engineers, Land Planners, Land Surveyors
 Delray Beach, Florida 33444