

CAMINO WOODS

A portion of Boca Del Mar No. 3, Tract 54, being in Section 27 Township 47 South Range 42 East as recorded in Plat Book 30 Pages 82, 83 and 84 of the Public Records of Palm Beach County, Florida, being in Palm Beach County, Florida. 12.99 AC±

Curve Chart (G-1 Parcel 639314997 Sq. Ft.)
G-1 Retention Area

- | | |
|--|--|
| 1) R=500'
A=15.71'
Δ=180° | 5) R=1500'
A=15.06'
Δ=57°31'44" |
| 2) R=35.00'
A=19.21'
Δ=31°27'01" | 6) R=50.00'
A=23.18'
Δ=26°33'54" |
| 3) R=35.00'
A=18.75'
Δ=30°41'24" | 7) R=7.50'
A=20.42'
Δ=136°01'52" |
| 4) R=750'
A=15.47'
Δ=119°40'09" | 8) R=35.00'
A=30.87'
Δ=50°32'03" |

Curve Chart

- G-2 Retention Area (G-2 Parcel 492619758 Sq. Ft.)
- | | |
|--|--|
| 1) R=25.00'
A=39.27'
Δ=90° | 6) R=6.25'
A=19.64'
Δ=180° |
| 2) R=25.00'
A=39.27'
Δ=90° | 7) R=25.00'
A=18.12'
Δ=41°32'15" |
| 3) R=300'
A=8.67'
Δ=165°30'35" | 8) R=10.00'
A=10.37'
Δ=59°25'14" |
| 4) R=10.00'
A=13.18'
Δ=75°30'35" | 9) R=35.00'
A=10.92'
Δ=17°52'59" |
| 5) R=25.00'
A=39.27'
Δ=90° | 10) R=32.00'
A=18.53'
Δ=180° |

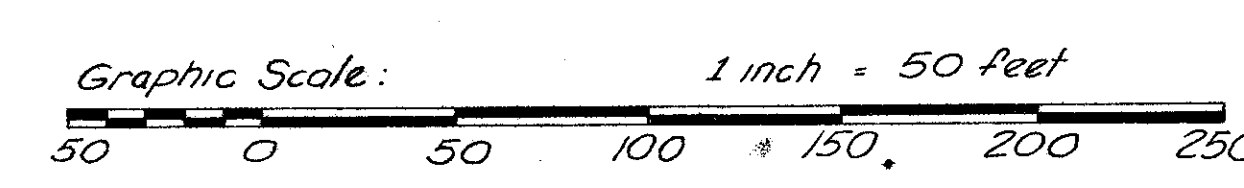
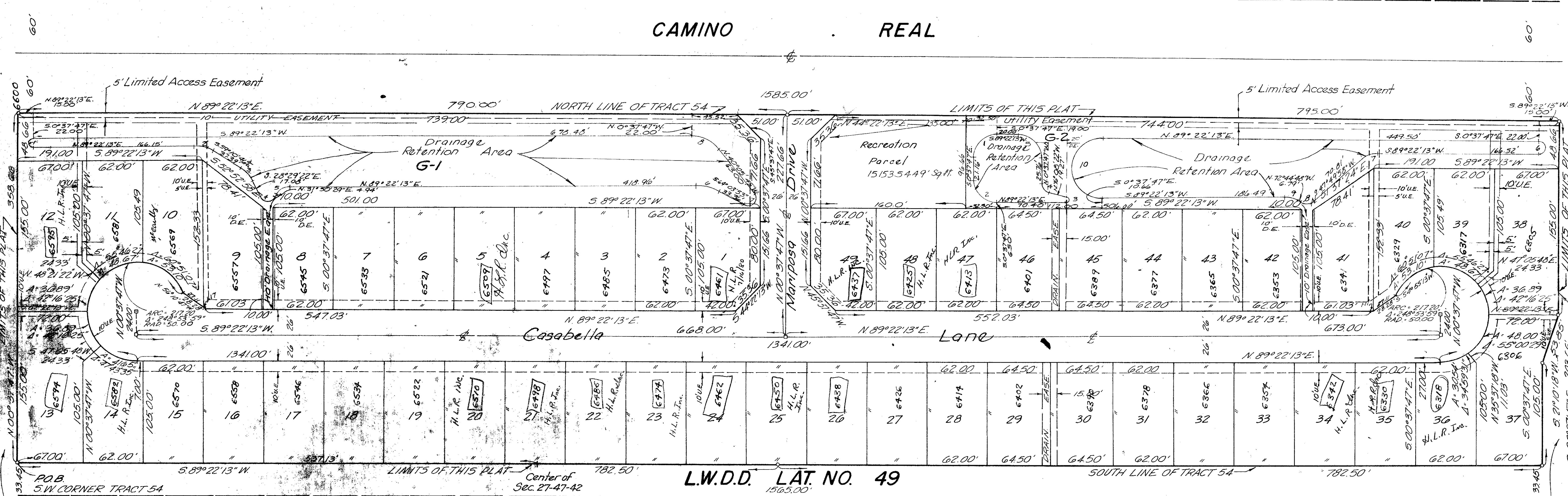

NOTES:

- 1) * DENOTES IRON PERMANENT REFERENCE MONUMENT.
- 2) * DENOTES P.C.P. PERMANENT CONTROL POINT.
- 3) All bearing shown hereon are based on bearing S89°22'13"W along the South Line of Tract 54 of the plat of Boca Del Mar No. 3 as recorded in Plat Book 30, Pages 82, 83 & 84 of the Public Records of Palm Beach County, Florida.
- 4) U.E. Indicates Utility Easement
D.E. Indicates Drainage Easement
- 5) There shall be no Buildings, Trees or Shrubs placed in Easements.

MORTGAGEES CONSENT

State of Florida } ss The undersigned hereby certifies that they are the owners and holders of a certain County of } ss mortgage upon the hereon described property and does hereby join in and consent to the dedication of the land described in the dedication hereinto, by the owner thereof and agrees that its mortgage, which is recorded in Official Record Book _____ Pages _____ of the Public Records of _____ County, Florida, shall be subordinated to the dedication shown hereon.
In Witness whereof, the said corporation has caused these presents to be signed by its _____ and attested by its _____ and its corporate seal to be affixed hereon by and with the authority of its Board of Directors, this _____ day of _____ A.D., 1978.
Attest: _____ Coral Gables Federal Savings and Loan Association, A Florida Corporation

ACKNOWLEDGEMENT

State of Florida } ss Before me personally appeared _____ and _____ County of _____ } ss to me well known, and known to me to be the individuals described in and who executed the foregoing instrument as _____ of Coral Gables Federal Savings and Loan Association, a Florida corporation, and severally acknowledged to and before me that they executed such instrument as such officers of said corporation, and that the seal affixed to the foregoing instrument is the corporate seal of said corporation and that it was affixed to said instrument by due and regular corporate authority, and that said instrument is the free act and deed of said corporation. Witness my hand and official seal, this _____ day of _____ A.D., 1978.
My commission expires _____
Notary Public

PREPARED BY
George J. La Cerro
of
**Craven-Thompson & Assoc.
INC.**

Land Surveyors Civil Engineers
5901 N.W. 31st Avenue
Fort Lauderdale, Florida
DESARBO 2-78
Rev. M. B. 5-78

0205-354

39

CAMINO WOODS

TRACT 54
BOCA DEL MAR NO. 3
P.B. 30 - P. 84