

REPLAT OF PLAT ONE EAGLE'S NEST

BEING A REPLAT OF A PORTION OF PLAT ONE EAGLE'S NEST, AS RECORDED IN PLAT BOOK 35,
PG. 15 & 16, PUBLIC RECORDS OF PALM BEACH COUNTY FLORIDA, ALL LYING AND BEING IN
SECTION 35, TOWNSHIP 40 SOUTH, RANGE 42 EAST, PALM BEACH COUNTY, FLORIDA.

36-
147

10:07am
20 February
79 147
Jyle S. Swaffa

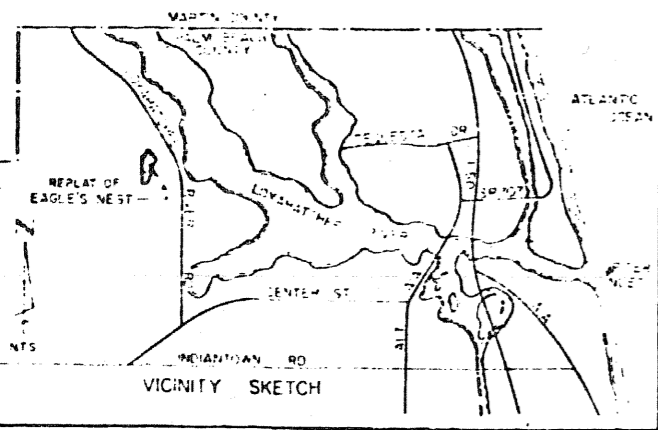

NORTHWEST CORNER
SECTION 35, TOWNSHIP 40 S.,
RANGE 42 E., PALM BEACH
COUNTY, FLORIDA

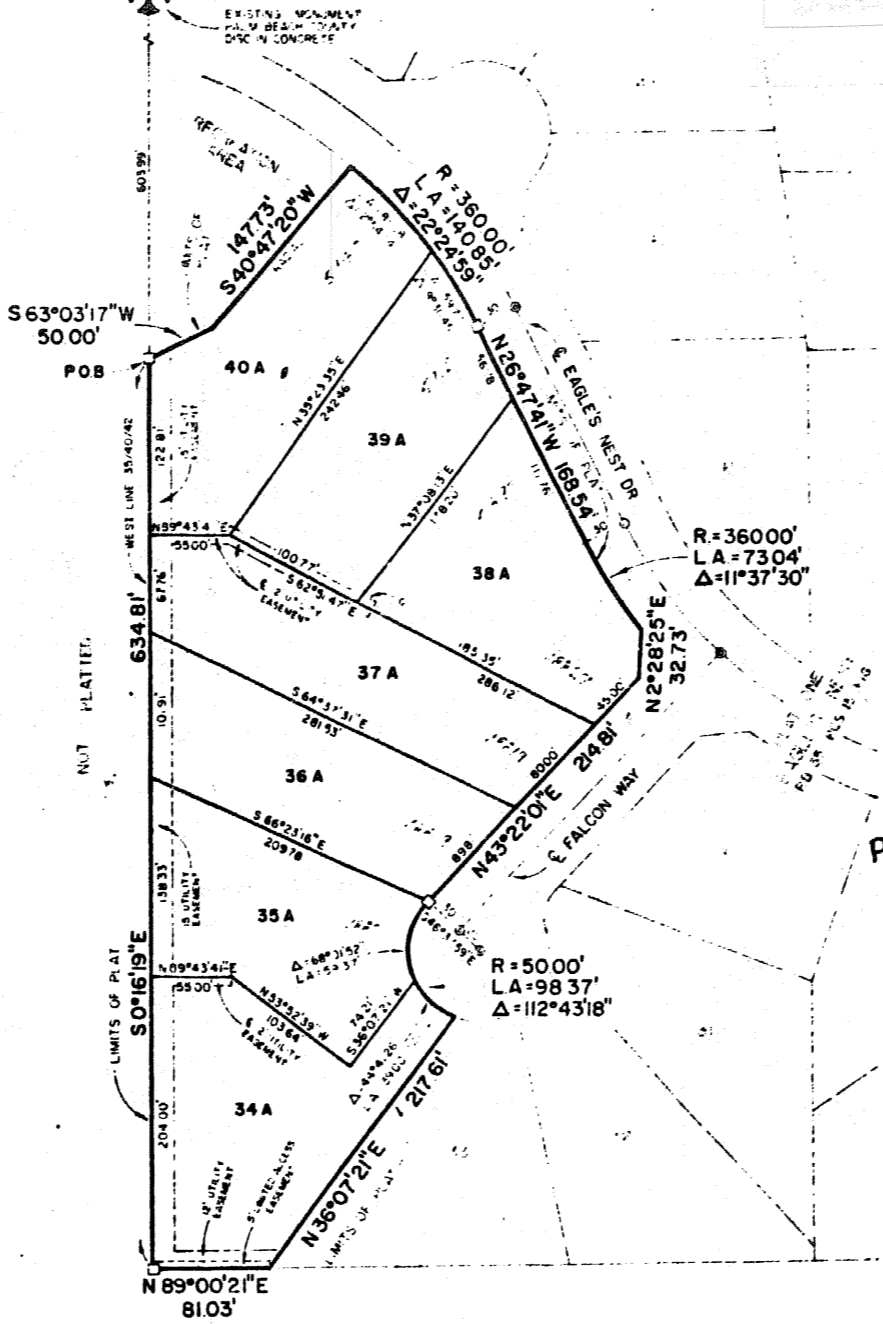
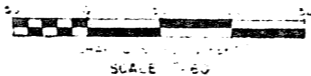

Please assign
E/B IF MORTG

MODIFICATION AND REVISION

THE A. MEN BY THESE PRESENTS that Sigma Properties, Inc., a Florida corporation, owner of land shown herein, being in Township 40 South, Range 42 East, Palm Beach County, Florida, do hereby re-plat of said land as follows, being more particularly described as follows:

Commencing at the Northern corner of said Section 35, Township 40 South, Range 42 East, along the west line of said Section 35, and from thence... (Detailed description of the replat boundaries and curves follows in several paragraphs.)

Containing in all 2.741 acres, more or less.

has caused the same to be surveyed and plotted as shown herein and to be recorded as follows:

- Easements: a. Utility Easements... b. Easement for the... c. Easement for the...

IN WITNESS WHEREOF, the above-named corporation has caused these presents to be signed by its President and attested by its Secretary and its corporate seal to be affixed hereto by and with the authority of its Board of Directors, this 12th day of January, 1979.

ATTEST: *Chaunce A. Wallace, Secretary*
BY: *Wm. A. Castro, President*

ACKNOWLEDGMENT

BEFORE ME personally appeared Wm. A. Castro and Chaunce A. Wallace, to me well known and known to me to be the individuals described in and who executed the foregoing instrument as President and Secretary of Sigma Properties, Inc., a corporation, and personally acknowledged to and before me that they executed such instrument as such officers of said corporation and that the true content of the foregoing instrument is the corporate seal of said corporation and that it was affixed to said instrument by the proper and regular corporate authority and that said instrument is the free act and deed of said corporation.

WITNESS my hand and official seal this 12th day of January, 1979.

MORTGAGEE'S CONSENT

STATE OF FLORIDA
COUNTY OF PALM BEACH
The undersigned hereby certifies that it is the holder of a mortgage lien, or other encumbrance upon the property described herein and does hereby join in consent to the dedication of the land described in said dedication by the owner thereof and agrees that the mortgage, lien, or other encumbrance which is recorded in Official Record Book 2855, at Page(s) 291-297, of the public records of Palm Beach County, Florida, shall be subordinated to the dedication shown herein.

IN WITNESS WHEREOF, the said corporation has caused these presents to be signed by its Executive Vice President and attested to by its Vice President and Cashier and its corporate seal to be affixed hereto by and with the authority of its Board of Directors, this 12th day of January, 1979.

ATTEST: *William G. Wallace, Inc.*
BY: *Wm. A. Castro, Executive Vice President*

ACKNOWLEDGMENT
STATE OF FLORIDA
COUNTY OF PALM BEACH
BEFORE ME personally appeared Charles H. Mariani and J. J. Mariani, to me well known and known to me to be the individuals described in and who executed the foregoing instrument as President and Secretary of Sigma Properties, Inc., a corporation, and personally acknowledged to and before me that they executed such instrument as such officers of said corporation and that the true content of the foregoing instrument is the corporate seal of said corporation and that it was affixed to said instrument by the proper and regular corporate authority and that said instrument is the free act and deed of said corporation.

WITNESS my hand and official seal this 12th day of January, 1979.

My Comm. Expires: *July 1, 1979*

APPROVED:
Bill Enley

APPROVED:
Bill Enley

APPROVED:
Bill Enley

STATE OF FLORIDA
COUNTY OF PALM BEACH

I, Richard D. Holt, Attorney at Law, duly licensed in the State of Florida, do hereby certify that I have examined the title to the herein described property, that I find the title to the property is vested to Sigma Properties, Inc., that the current taxes have been paid and that the property is encumbered by the mortgages shown herein, that I find that all mortgages are shown and are true and correct as of January 27, 1979.

WITNESS my hand and official seal this 11th day of January, 1979.

STATE OF FLORIDA
COUNTY OF PALM BEACH

I, Craig S. Wallace, Esq., do hereby certify that the foregoing instrument is a true and correct representation of a certain instrument made under the signature of the person named therein, and that the same is accurate to the best of my knowledge and belief, and that I am a duly licensed Attorney at Law in the State of Florida and that I am duly qualified to practice law in the County of Palm Beach, Florida, and that I am duly qualified to practice law in the County of Palm Beach, Florida, and that I am duly qualified to practice law in the County of Palm Beach, Florida.

THIS INSTRUMENT WAS PREPARED BY CRAIG S. WALLACE, ESQ., AT THE OFFICE OF WILLIAM G. WALLACE, INC., 121 NORTHLAKE BLVD., SUITE 109, SOUTH PALM BEACH, FLORIDA 33409.

Table with 4 columns: Description, Date, Page, and Book/Section.

REPLAT OF PLAT ONE			
EAGLE'S NEST			
WILLIAM G. WALLACE, INC.			
Consulting Engineers & Land Surveyors			
121 Northlake Blvd. South Palm Beach, Florida			
DCL	J78-75	35-40-42	
WSJ	A-9-978	78-40	
PLW	78-39		

0237.300