

SW CORNER PIPING ROCK DRIVE
PLAT OF THE VILLAS OF GREEN
GLEN II

FD. PRM. No. 8
P.L.S.#2905

SOUTH LINE OF THE VILLAS OF GREEN GLEN II
P.B. 35, PGS 67-68

SE CORNER PIPING ROCK DRIVE
PLAT OF THE VILLAS OF GREEN GLEN II

PLAT OF

INDIAN SPRING TRAIL AND PIPING ROCK DRIVE

A PORTION OF INDIAN SPRING A PLANNED UNIT DEVELOPMENT

BEING A PORTION OF THE WEST ONE-HALF OF SECTION 35, TOWNSHIP 45 SOUTH, RANGE 42 EAST AND A PORTION OF THE EAST ONE-HALF OF SECTION 34, TOWNSHIP 45 SOUTH, RANGE 42 EAST. ALSO BEING A REPLAT OF A PORTION OF TRACTS C-4 AND G-3 "INDIAN SPRING PLAT NO. 1" ACCORDING TO THE PLAT THEREOF AS RECORDED IN PLAT BOOK 31, PAGES 43 - 47 OF THE PUBLIC RECORDS OF PALM BEACH COUNTY, FLORIDA. FURTHER, ABOVE SAID TRACTS C-4 AND G-3 HAVE BEEN ABANDONED BY O.R.B. 2536 PG.998 AND O.R.B. 2873 PG.1717.

PALM BEACH COUNTY, FLORIDA
SHEET 3 OF 3

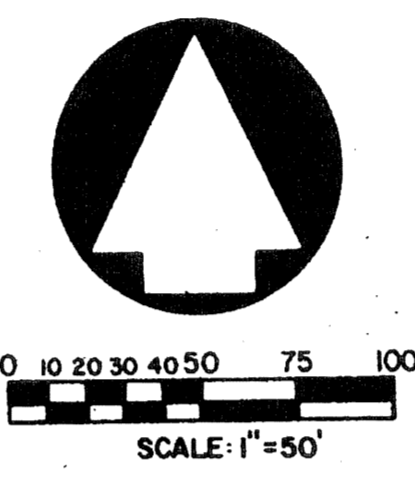

STATE OF FLORIDA
COUNTY OF PALM BEACH
THIS PLAT WAS FILED FOR
RECORD AT
THIS DAY OF
A.D. 1979 AND DULY RECORDED
IN PLAT BOOK ON PAGES
AND
JOHN B. DUNKLE, CLERK
CIRCUIT COURT
BY: DC.

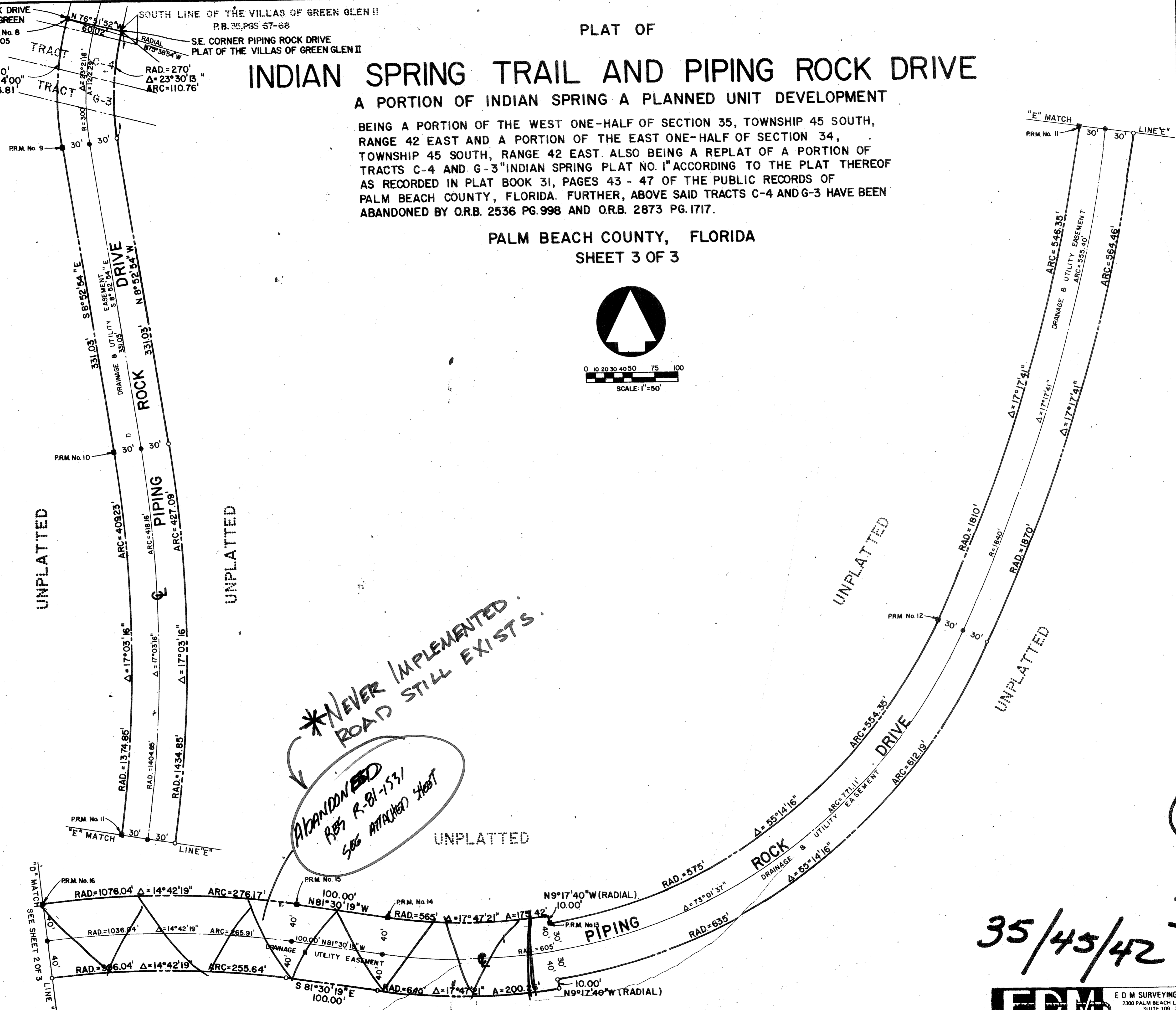

**NEVER IMPLEMENTED ROAD STILL EXISTS.*

ABANDONED R-81-1531 SEE ATTACHED SHEET

35

35/45/42 36/186

Indian Spring Trail Piping Rock Drive

EDM		E D M SURVEYING & MAPPING INC. 2300 PALM BEACH LAKES BOULEVARD SUITE 109 305 684 3770 WEST PALM BEACH, FL 33409	
DRAWN	RR	DATE	10 / 78
CHECKED		SCALE	1" = 50'
		JOB NO.	78-102
		PLAT OF INDIAN SPRING TRAIL AND PIPING ROCK DRIVE	