

BENT CREEK OF BOCA WEST

P.U.D.

IN PART OF SECTIONS 9 & 16, TWP. 47 S., RGE. 42 E.

PALM BEACH COUNTY, FLORIDA

IN 2 SHEETS SHEET NO. 2

GEE & JENSON

ENGINEERS-ARCHITECTS-PLANNERS, INC.

WEST PALM BEACH, FLORIDA

NOVEMBER 1978

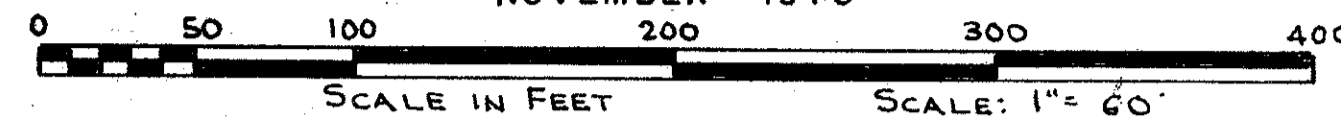

STATE OF FLORIDA
COUNTY OF PALM BEACH
This Plat was filed for record at _____ M.
this _____ day of _____, 1978,
and duly recorded in Plat Book No. _____
on page _____
JOHN B. DUNKLE, Clerk Circuit Court
By _____ D.C.

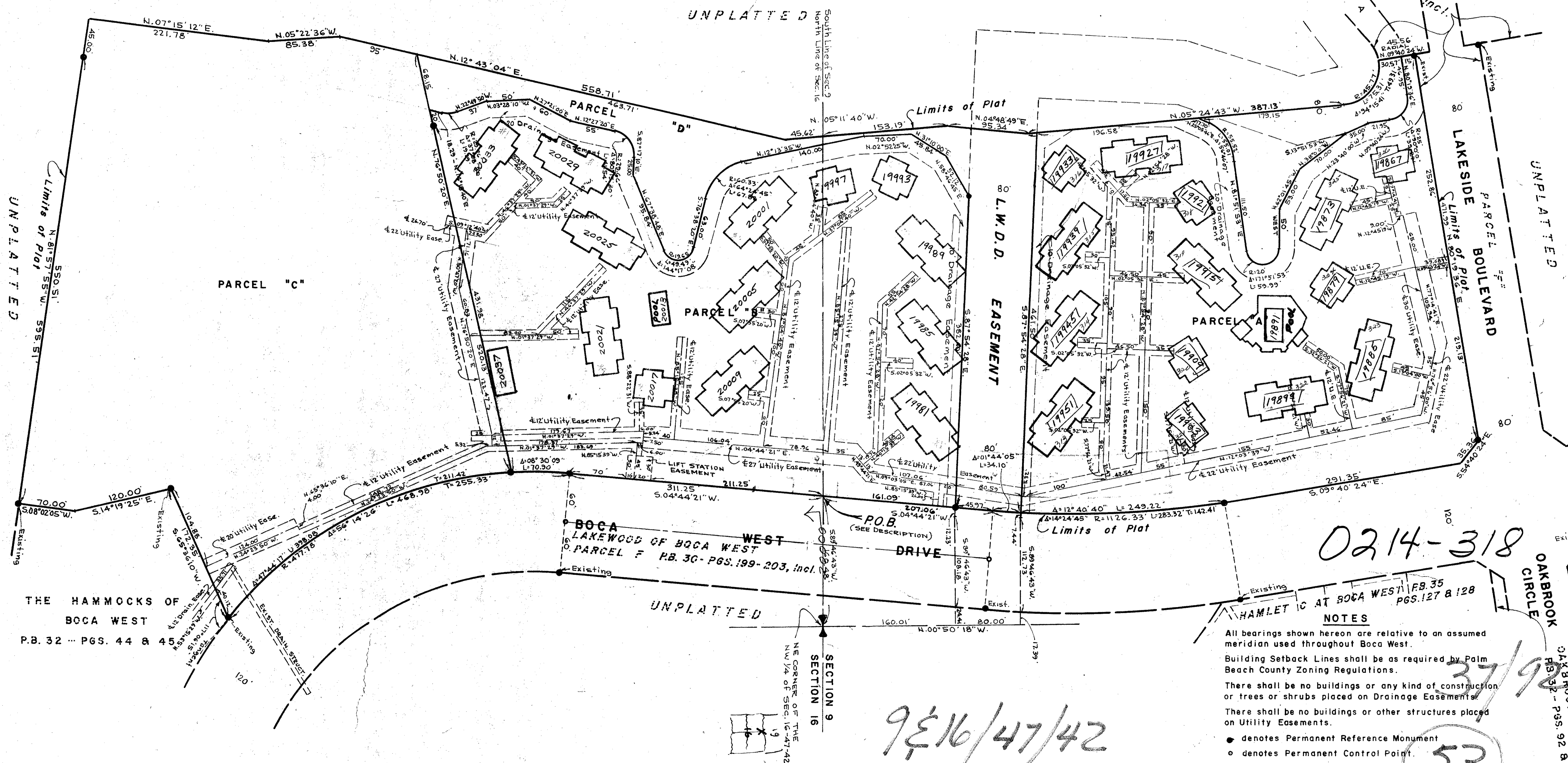

LAKEWOOD OF BOCA WEST
P.B. 30 - PGS. 199 - 203, incl.

UNPLATTED

UNPLATTED

THE HAMMOCKS OF
BOCA WEST
P.B. 32 - PGS. 44 & 45

0214-318

HAMLET 10 AT BOCA WEST
P.B. 35
PGS. 127 & 128

NOTES
All bearings shown hereon are relative to an assumed meridian used throughout Boca West.
Building Setback Lines shall be as required by Palm Beach County Zoning Regulations.
There shall be no buildings or any kind of construction or trees or shrubs placed on Drainage Easements.
There shall be no buildings or other structures placed on Utility Easements.
● denotes Permanent Reference Monument
○ denotes Permanent Control Point.

9 & 16 / 47 / 42

Bent Creek of Boca West

53