

ESTADA OF LOS PASEOS - P.U.D.

IN PART OF SECTIONS 14 & 15, TWP 47 S., RGE. 42 E.
PALM BEACH COUNTY, FLORIDA
IN 2 SHEETS SHEET NO. 2

GEE & JENSON
ENGINEERS-ARCHITECTS-PLANNERS, INC.
WEST PALM BEACH, FLORIDA
FEBRUARY 1979

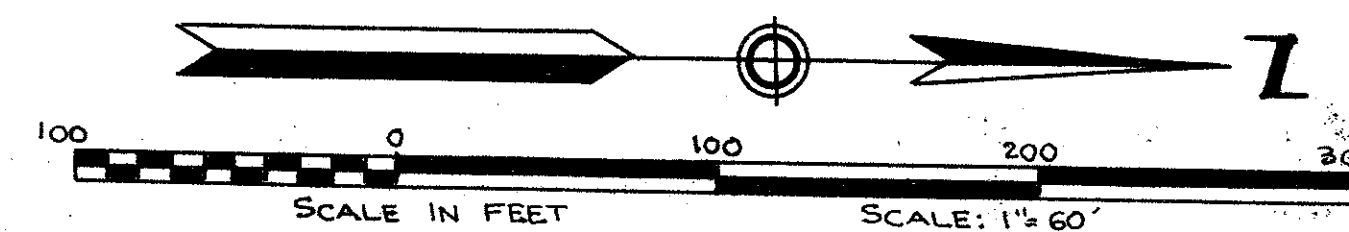

111

STATE OF FLORIDA
COUNTY OF PALM BEACH
This Plat was filed for record at _____ M.
this _____ day of _____, 1979
and duly recorded in Plat Book No. _____
on page _____
JOHN B. DUNKLE, Clerk Circuit Court
By _____, D.C.

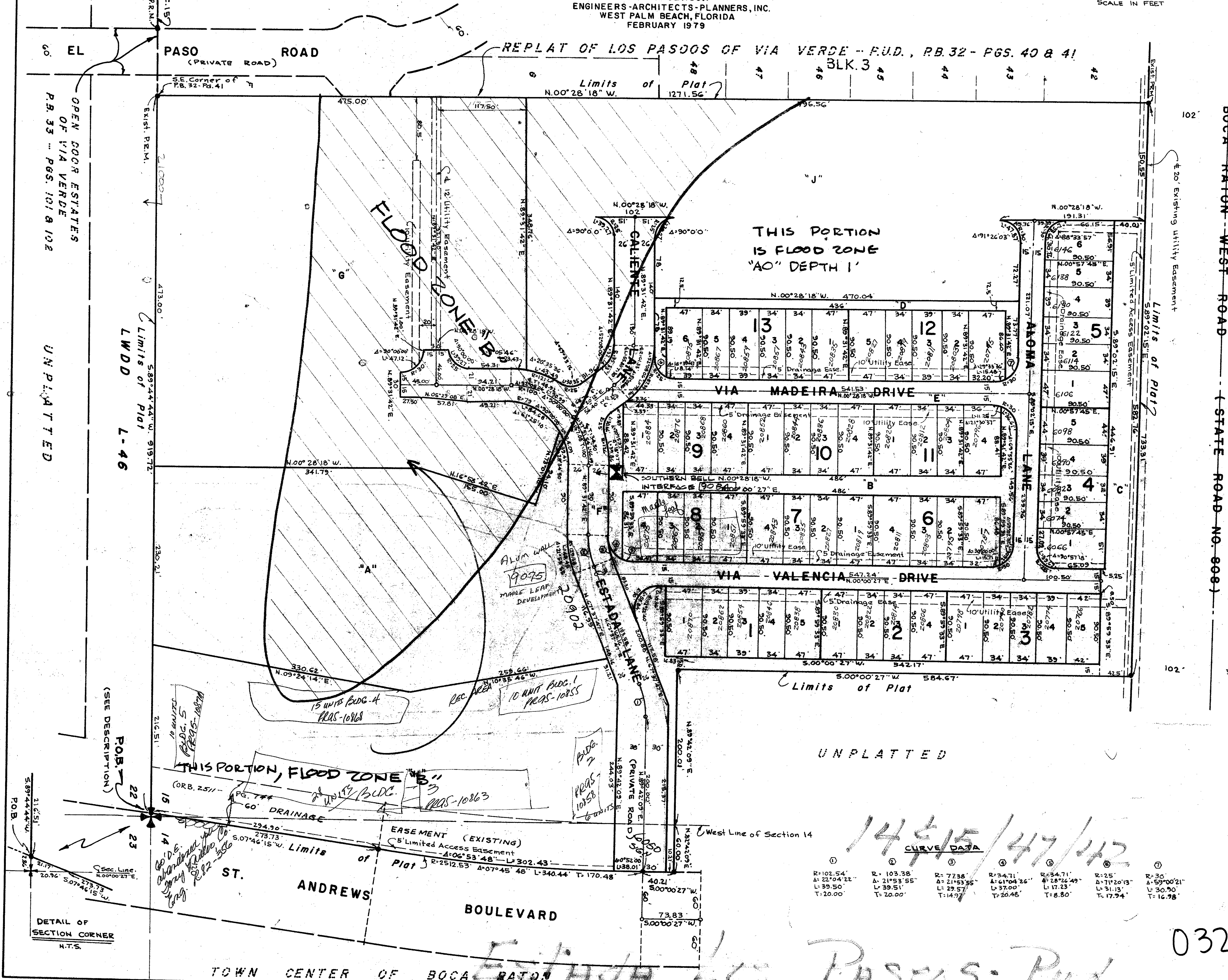

UNPLATTED

NOTES

- All bearings shown hereon are relative to an assumed meridian used throughout Via Verde.
- Building Setback Lines shall be as required by Palm Beach County Zoning Regulations.
- There shall be no buildings or other structures placed on Utility Easements.
- There shall be no buildings or any kind of construction or trees or shrubs placed on Drainage Easements.
- denotes Permanent Reference Monument.
- denotes Permanent Control Point.
- "E" denotes Letter of PARCEL.
- ② denotes number of curve for location and curve data.

14 & 15 / 47 & 42

CURVE DATA

①	R=102.54'	Δ=22°04'22"	L=39.50'	T=20.00'
②	R=103.38'	Δ=21°53'55"	L=39.51'	T=20.00'
③	R=77.36'	Δ=21°53'55"	L=39.51'	T=20.00'
④	R=34.71'	Δ=61°04'26"	L=17.23'	T=20.48'
⑤	R=34.71'	Δ=28°24'49"	L=17.23'	T=8.80'
⑥	R=25'	Δ=71°20'13"	L=31.13'	T=17.94'
⑦	R=30'	Δ=59°00'21"	L=30.90'	T=16.98'

0323-312 37/111