

PLAT OF CHERRY LANE

LYING IN SECTION 25, TOWNSHIP 43 SOUTH, RANGE 42 EAST, PALM BEACH COUNTY, FLORIDA.

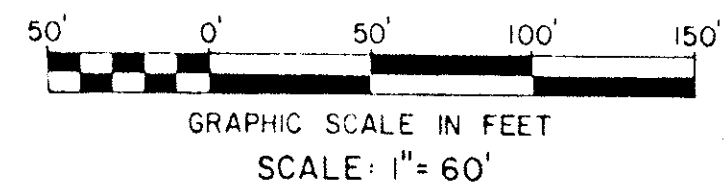

FLOOD ZONE 'B'

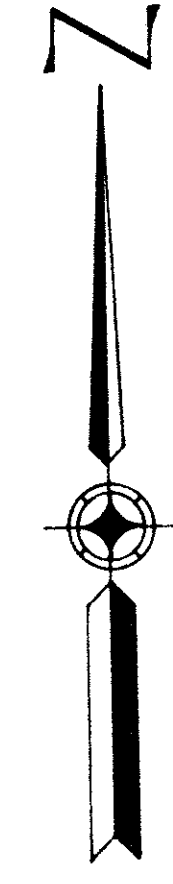
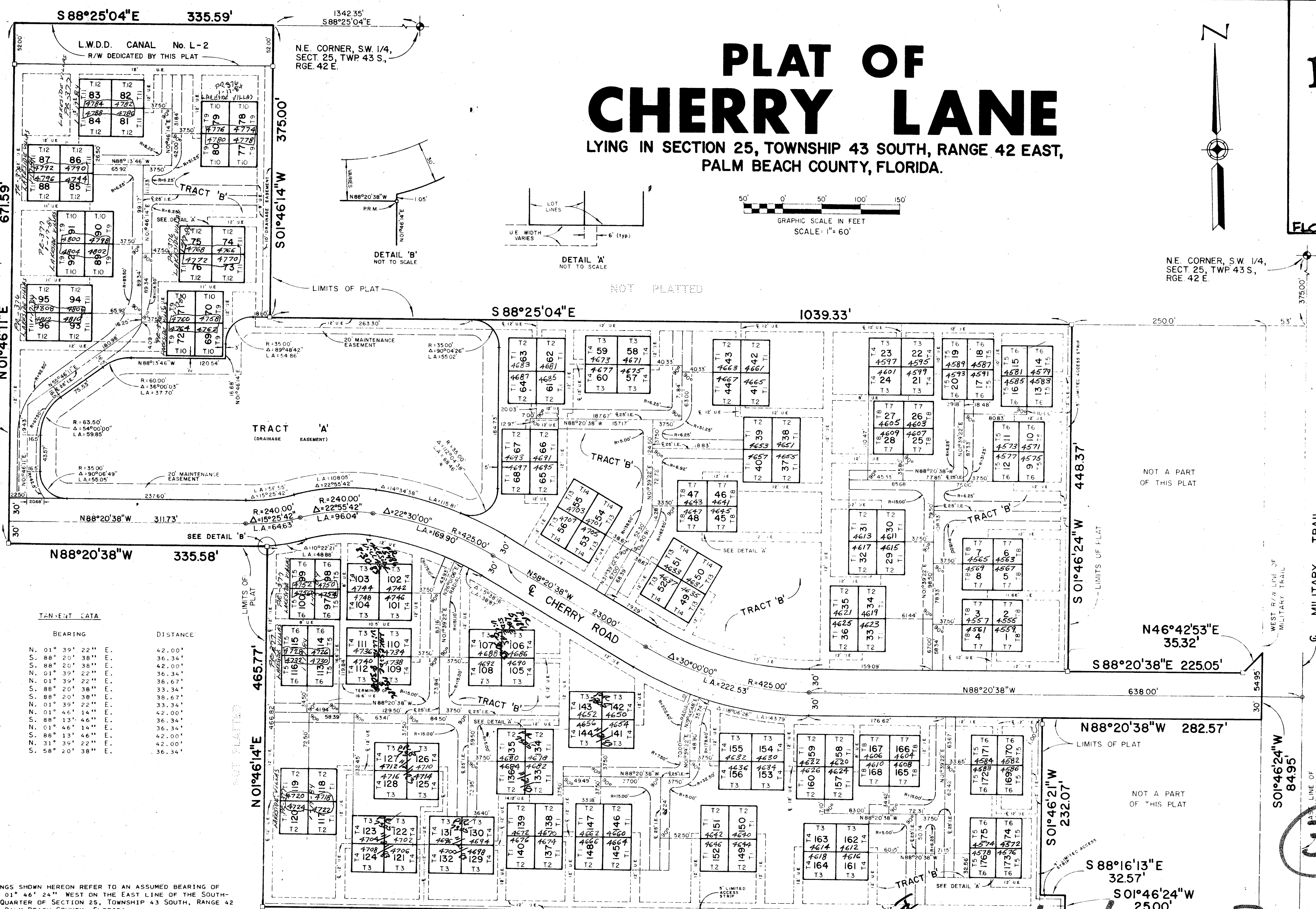

TANGENT DATA

NO.	BEARING	DISTANCE
1.	N. 01° 39' 22" E.	42.00'
2.	S. 88° 20' 38" E.	36.34'
3.	S. 88° 20' 38" E.	42.00'
4.	N. 01° 39' 22" E.	36.34'
5.	N. 01° 39' 22" E.	36.67'
6.	S. 88° 20' 38" E.	33.34'
7.	S. 88° 20' 38" E.	38.67'
8.	N. 01° 39' 22" E.	33.34'
9.	N. 01° 46' 14" E.	42.00'
10.	S. 88° 13' 46" E.	36.34'
11.	N. 01° 46' 14" E.	36.34'
12.	S. 88° 13' 46" E.	42.00'
13.	N. 31° 39' 22" E.	42.00'
14.	S. 58° 20' 38" E.	36.34'

- NOTES:
1. BEARINGS SHOWN HEREON REFER TO AN ASSUMED BEARING OF SOUTH 01° 46' 24" WEST ON THE EAST LINE OF THE SOUTH-WEST QUARTER OF SECTION 25, TOWNSHIP 43 SOUTH, RANGE 42 EAST, PALM BEACH COUNTY, FLORIDA.
 2. THERE SHALL BE NO BUILDINGS OR STRUCTURES PLACED ON DRAINAGE EASEMENTS OR UTILITY EASEMENTS.
 3. U.E. = DENOTES UTILITY EASEMENTS.
 4. ● = DENOTES PERMANENT CONTROL POINTS (P.C.P.)
 5. □ = DENOTES PERMANENT REFERENCE MONUMENTS (P.R.M.)
 6. I.E. = DENOTES ACCESS TRACT

Cherry Lane

THIS INSTRUMENT WAS PREPARED BY WRAY D. JORDAN, AT THE OFFICE OF WILLIAM G. WALLACE, INC., 321 NORTHLAKE BLVD., SUITE 109, NORTH PALM BEACH, FLORIDA.

PLAT OF CHERRY LANE.		
WILLIAM G. WALLACE, INC.		
Consulting Engineers & Land Surveyors		
321 Northlake Blvd. North Palm Beach, Florida		
FIG.	J77-1031	25-43-42
W.D.J.	NOV. 1978	78-562
CLW	78-40	2 2

25/43/42
0354-000
37/130