

A PLANNED UNIT DEVELOPMENT IN CYPRESS LAKES
 CYPRESS LAKES PLAT NO. 2
 IN FOUR SHEETS, SHEET NO. 2

149

NOTE	RAD	TRN	CHORD	ARC	DELTA	CH BRC
1	129.63	88.62	105.92	109.48	50.44:10	S 19.36:05 E
2	346.77	431.27	594.75	614.81	103.72:20	S 57.25:10 E
3	120.00	124.46	125.44	127.50	11.29:23	S 55.55:02 E
4	570.00	121.08	235.87	237.94	233.04	S 16.32:48 W
5	31.34	12.53	25.33	25.88	42.98:56	S 11.04:49 W
6	141.88	20.60	38.07	37.80	53.15:11	N 01.50:03 E
7	195.77	3082.20	388.75	590.19	172.31:52	S 37.23:34 E
8	1679.85	180.55	356.77	359.85	11.02:18	S 55.29:32 E
9	30.00	30.16	60.84	60.84	1.26:27	S 26.20:31 E
10	27.00	348.15	128.91	239.71	15.28:20	S 81.11:50 W
11	303.95	92.44	179.74	181.42	27.04:50	N 50.16:25 W
12	461.62	95.95	187.43	188.73	73.29:28	N 82.09:07 W
13	112.80	112.80	112.80	112.80	11.44:58	S 89.37:07 E
14	59.37	60.78	51.01	49.76	81.58:56	S 19.15:50 E
15	129.16	37.25	62.38	63.68	29.20:48	S 45.34:54 E
16	44.47	45.78	64.95	65.44	01.01:38	S 14.26:05 W
17	420.00	88.38	173.00	174.26	7.46:14	S 67.74:22 E
18	450.00	156.14	295.07	300.58	38.16:14	N 55.49:41 W
19	589.00	149.28	278.18	283.93	2.45:09	S 22.28:54 E
20	420.00	195.85	355.00	358.52	49.58:58	S 18.18:32 E
21	490.00	302.36	511.87	538.84	64.24:56	S 23.32:08 W
22	420.00	264.57	443.71	479.19	64.24:56	N 29.20:35 E
23	490.00	293.81	495.68	418.98	49.58:47	N 15.18:34 E
24	520.00	356.85	588.25	625.24	69.51:26	N 06.52:43 E
25	490.00	391.91	71.67	71.68	09.07:13	N 32.07:48 W
26	580.00	40.70	81.11	81.23	09.07:13	S 32.07:48 E
27	580.00	128.32	250.57	262.66	24.58:59	S 15.05:31 E
28	510.00	13.42	26.89	26.89	00.00:00	N 29.04:27 W
29	510.00	37.23	54.38	54.40	00.00:00	S 33.38:12 E
30	25.00	4.86	25.30	26.52	60.47:50	S 57.57:31 E
31	25.00	10.00	35.36	39.27	90.00:00	N 48.38:59 E
32	580.00	19.19	35.37	38.39	00.47:27	N 15.36:54 E
33	295.05	39.81	78.91	79.15	15.22:06	N 83.57:55 W
34	295.05	29.00	35.36	35.36	00.00:00	N 46.38:53 E
35	295.05	29.00	35.36	35.36	00.00:00	N 43.21:01 W
36	285.96	35.76	70.99	71.10	18.22:09	S 83.57:55 W
37	420.00	21.37	42.59	42.60	00.00:00	N 31.09:21 E
38	420.00	21.37	42.59	42.60	00.00:00	N 44.27:01 E
39	129.05	44.79	84.63	86.23	38.37:04	S 75.04:49 E
40	147.28	191.10	39.21	39.21	00.00:00	N 86.31:06 E
41	147.28	191.10	39.21	39.21	00.00:00	N 86.31:06 E
42	25.00	27.00	37.12	41.83	98.82:20	N 46.17:11 W
43	25.00	27.00	37.12	41.83	98.82:20	N 46.17:11 W
44	25.00	27.00	37.12	41.83	98.82:20	N 46.17:11 W
45	25.00	27.00	37.12	41.83	98.82:20	N 46.17:11 W
46	25.00	27.00	37.12	41.83	98.82:20	N 46.17:11 W
47	147.28	74.23	148.27	148.33	00.00:00	S 88.42:48 W
48	199.59	56.21	104.31	106.27	38.17:04	N 78.04:48 W
49	489.00	78.26	157.38	162.38	00.00:00	N 04.25:59 E
50	489.00	4.72	9.40	9.40	00.00:00	N 08.06:41 E
51	749.58	69.39	116.32	116.43	00.00:00	N 86.53:59 E
52	188.98	107.01	61.13	107.11	00.00:00	N 26.06:53 E
53	489.00	26.22	52.36	52.38	00.00:00	N 42.00:04 E
54	489.00	26.22	52.36	52.38	00.00:00	N 35.46:42 E
55	600.00	30.16	60.20	60.30	00.00:00	N 83.31:14 E
56	600.00	30.16	60.20	60.30	00.00:00	N 83.31:14 E
57	25.00	26.11	35.10	40.38	60.25:17	N 11.49:25 E
58	25.00	26.11	35.10	40.38	60.25:17	N 11.49:25 E
59	630.00	37.07	74.01	74.05	00.00:00	S 30.42:15 W
60	630.00	37.07	74.01	74.05	00.00:00	S 30.42:15 W
61	242.00	82.41	159.07	168.89	00.00:00	N 45.51:31 E
62	35.00	24.86	35.33	39.23	89.54:12	N 46.26:34 E
63	35.00	24.86	35.33	39.23	89.54:12	N 46.26:34 E
64	1800.00	28.53	59.06	59.06	00.00:00	S 49.49:52 W
65	1800.00	28.53	59.06	59.06	00.00:00	S 49.49:52 W
66	250.00	23.07	34.60	36.21	87.54:51	N 18.35:26 E
67	250.00	23.07	34.60	36.21	87.54:51	N 18.35:26 E
68	250.00	23.07	34.60	36.21	87.54:51	N 18.35:26 E
69	250.00	23.07	34.60	36.21	87.54:51	N 18.35:26 E
70	130.00	55.88	102.21	105.04	46.17:43	S 77.26:41 W
71	210.00	21.65	41.30	41.59	34.22:17	N 82.13:18 W
72	210.00	21.65	41.30	41.59	34.22:17	N 82.13:18 W
73	190.00	80.62	69.46	69.72	18.18:38	N 18.45:10 W
74	50.00	39.86	50.83	61.26	89.58:28	N 19.36:41 E
75	170.00	29.08	58.08	60.08	00.00:00	N 49.48:55 E
76	40.00	37.81	54.95	60.08	88.46:11	S 85.60:37 E
77	325.00	42.48	84.24	84.47	14.03:53	S 35.00:47 E
78	68.00	68.00	136.00	136.00	00.00:00	N 60.00:00 E
79	105.77	151.83	173.39	203.25	110.05:59	S 89.42:31 E
80	78.00	54.10	88.15	94.09	70.58:18	S 21.47:06 E
81	210.00	21.65	41.30	41.59	34.22:17	N 82.13:18 W
82	30.00	36.97	48.59	53.35	101.52:54	N 72.49:03 E
83	60.00	47.43	74.47	80.27	78.39:21	S 17.54:49 E
84	60.00	47.43	74.47	80.27	78.39:21	S 17.54:49 E
85	60.00	47.43	74.47	80.27	78.39:21	S 17.54:49 E
86	60.00	47.43	74.47	80.27	78.39:21	S 17.54:49 E
87	60.00	47.43	74.47	80.27	78.39:21	S 17.54:49 E
88	60.00	47.43	74.47	80.27	78.39:21	S 17.54:49 E
89	60.00	47.43	74.47	80.27	78.39:21	S 17.54:49 E
90	60.00	47.43	74.47	80.27	78.39:21	S 17.54:49 E
91	60.00	47.43	74.47	80.27	78.39:21	S 17.54:49 E
92	60.00	47.43	74.47	80.27	78.39:21	S 17.54:49 E
93	60.00	47.43	74.47	80.27	78.39:21	S 17.54:49 E
94	60.00	47.43	74.47	80.27	78.39:21	S 17.54:49 E
95	60.00	47.43	74.47	80.27	78.39:21	S 17.54:49 E
96	60.00	47.43	74.47	80.27	78.39:21	S 17.54:49 E
97	60.00	47.43	74.47	80.27	78.39:21	S 17.54:49 E
98	60.00	47.43	74.47	80.27	78.39:21	S 17.54:49 E
99	60.00	47.43	74.47	80.27	78.39:21	S 17.54:49 E
100	60.00	47.43	74.47	80.27	78.39:21	S 17.54:49 E
101	367.56	40.25	80.25	80.18	12.59:54	N 88.34:24 E
102	222.38	39.26	7.32	77.71	70.01:22	N 84.48:20 E
103	188.35	58.87	117.37	113.78	14.30:08	S 87.57:17 E
104	73.49	35.42	94.31	100.89	72.21:17	S 34.31:31 E
105	59.87	92.82	100.68	119.85	14.24:44	S 58.51:21 W
106	208.29	83.01	120.51	122.29	33.88:53	N 80.55:44 W
107	288.42	60.87	128.61	118.57	20.29:26	N 84.40:21 W
108	73.26	57.99	99.95	98.12	70.42:51	S 70.12:51 W
109	45.00	121.93	94.43	109.58	39.28:01	N 79.24:58 W
110	45.00	121.93	94.43	109.58	39.28:01	N 79.24:58 W
111	45.00	121.93	94.43	109.58	39.28:01	N 79.24:58 W
112	500.00	39.38	64.67	64.67	00.00:00	S 00.33:18 W
113	300.00	48.55	57.20	117.00	11.58:09	S 00.33:18 E
114	190.00	60.31	114.39	116.39	17.02:58	S 01.00:00 W
115	200.00	75.81	141.53	144.89	41.27:01	S 04.56:36 W
116	60.00	37.16	17.81	210.85	201.26:37	S 04.56:36 E
117	700.00	103.81	229.42	206.24	18.39:52	N 14.38:02 E
118	45.00	36.32	58.52	61.11	77.48:43	N 18.22:55 W
119	50.00	36.84	59.32	63.50	76.56:13	N 12.08:22 W
120	50.00	12.29	23.68	24.11	27.57:40	N 10.25:55 E
121	60.00	34.31	73.51	82.87	84.43:54	N 43.59:02 E
122	46.00	26.85	53.61	53.64	00.00:00	S 33.29:30 E
123	460.00	111.43	221.81	222.82	00.00:00	S 28.54:44 E
124	550.00	65.79	132.60	132.83	17.50:51	S 20.38:35 E
125	360.00	94.70	186.65	187.56	19.32:29	S 09.57:01 E
126	550.00	176.08	335.01	349.82	3.00:18	S 29.34:18 E
127	450.00	28.56	57.00	57.04	00.00:00	S 37.41:35 W
128	450.00	176.08	335.01	335.83	42.24:02	S 12.41:41 W
129	450.00	4.41	8.81	8.81	00.00:00	S 08.08:41 E
130	450.00	193.05	354.83	364.73	48.28:19	S 10.40:06 W
131	450.00	56.61	131.90	132.38	10.85:17	S 47.18:57 W
132	330.41	113.14	217.38	218.22	1.08:09	S 69.51:31 E
133	40.00	39.83	55.52	57.76	89.54:12	N 46.26:34 E
134	719.58	86.00	111.65	111.77	00.00:00	S 86.53:59 W
135	415.00	81.77	162.00	165.47	1.58:08	N 31.15:01 E
136	1462.28	37.42	74.83	74.83	00.00:00	N 87.14:37 E
137	1462.28	37.42	74.83	74.83	00.00:00	N 87.14:37 E
138	380.00	237.78	369.25	369.25	00.00:00	S 17.09:30 E
139	380.00	46.11	55.30	63.78	104.23:02	S 38.09:30 E
140	280.00	27.79	74.30	75.72	15.22:05	N 82.57:55 E
141	45.00	18.57	23.74	23.74	00.00:00	N 81.08:30 E
142	20.00	19.50	39.55	57.85	124.23:01	S 81.08:30 E
143	480.00	206.23	380.16	390.41	45.39:01	N 65.48:30 W

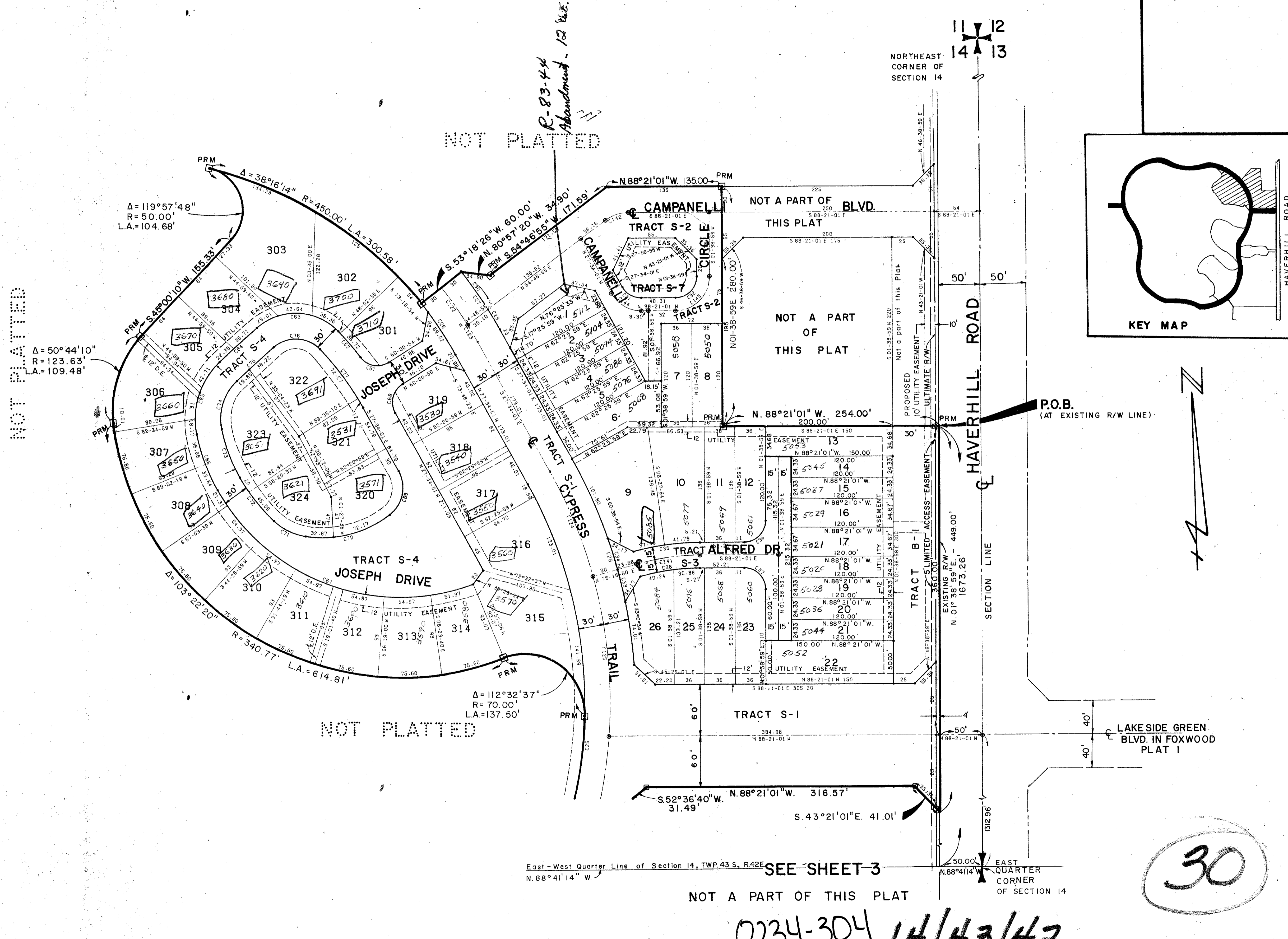

FLORIDA SURVEYING & MAPPING, INC.
 REGISTERED LAND SURVEYORS
 WEST PALM BEACH, FLORIDA 33401

CYPRESS LAKES
 PLAT NO. 2

Scale 1" = 60'
 Date 9-23-78
 Drawn by J.P.
 Field Book

Revisions: _____ By: _____ Date: _____

177-91 Sheet 2 of 4 Sheets

CYPRESS LAKES PLAT