

# VILLAGE OF TURNBERRY

187

IN SECTION 27, TOWNSHIP 44 SOUTH, RANGE 42 EAST; BEING A REPLAT OF A PORTION OF TRACT 1, BLOCK 30, PALM BEACH FARMS COMPANY PLAT NO. 3, AS RECORDED IN PLAT BOOK 2, PAGES 45 THROUGH 54, PUBLIC RECORDS OF PALM BEACH COUNTY, FLORIDA

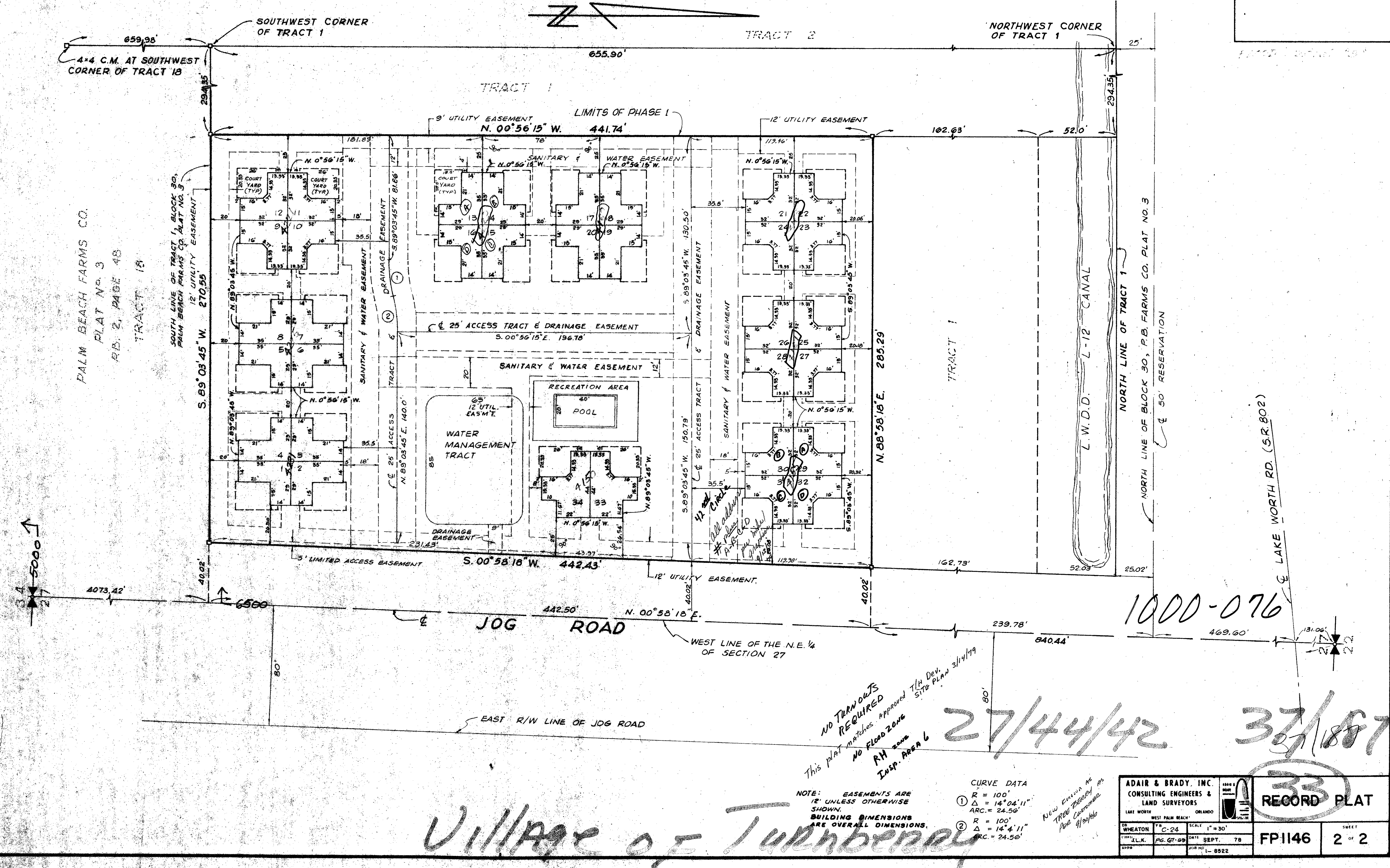

PALM BEACH FARMS CO.  
PLAT NO. 3  
RD. 2, PAGE 48  
TRACT 1B

5000' ↑

1000-076

NO TURN OUTS REQUIRED  
This PLAT matches Approved T.H. Dev. SITE PLAN 3/14/79  
NO FLOOD ZONE  
RH ZONE  
INSP. AREA 6

27/44/42

37/887

Village of Turnberry

NOTE: EASEMENTS ARE 12' UNLESS OTHERWISE SHOWN.  
BUILDING DIMENSIONS ARE OVERALL DIMENSIONS.

CURVE DATA  
① R = 100'  
Δ = 14°04'11"  
ARC = 24.56'  
② R = 100'  
Δ = 14°4'11"  
ARC = 24.56'

Now Enroll in Tree Trimming at Price 9/30/86

ADAIR & BRADY, INC. CONSULTING ENGINEERS & LAND SURVEYORS		SCALE 1" = 30'	DATE SEPT. 78	PROJECT NO. FP1146	SHEET 2 OF 2
BY WHEATON	DATE	APPROVED	DATE	FOR NO.	DATE
DATE	DATE	DATE	DATE	DATE	DATE

RECORD PLAT