

38-34

# REPLAT OF PARCELS "J" & "G" ESTADA OF LOS PASEOS - P.U.D.

IN PART OF SECTION 15, TWP. 47 S., RGE. 42 E.

PALM BEACH COUNTY, FLORIDA  
IN 2 SHEETS SHEET NO. 2

GEE & JENSON  
ENGINEERS-ARCHITECTS-PLANNERS, INC.  
WEST PALM BEACH, FLORIDA  
JUNE 1979

Being a Replat of part of ESTADA OF LOS PASEOS - P.U.D., recorded  
in Plat Book 37, Pages 110 and 111, Public Records of Palm Beach County, Florida.

34

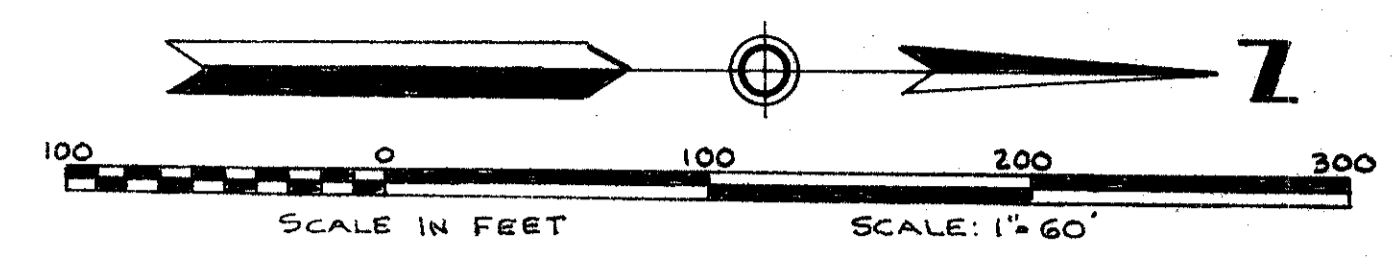

STATE OF FLORIDA  
COUNTY OF PALM BEACH  
This Plat was filed for record at \_\_\_\_\_  
this \_\_\_\_\_ day of \_\_\_\_\_, 1979  
and duly recorded in Plat Book No. \_\_\_\_\_  
on page \_\_\_\_\_  
JOHN B. DUNKLE, Clerk Circuit Court  
By: \_\_\_\_\_, D.C.

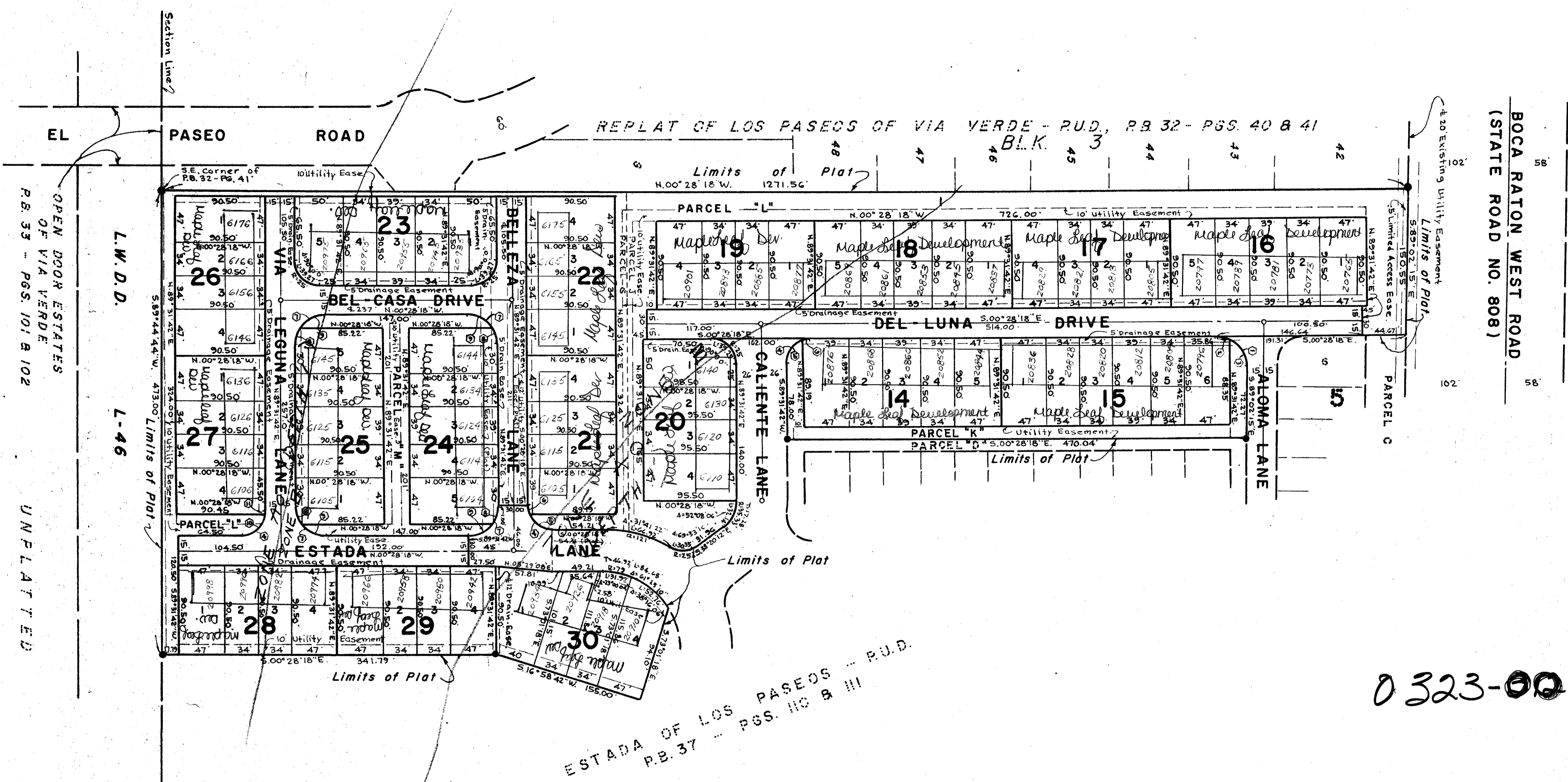

0323-004

### NOTES

- All bearings shown hereon are relative to an assumed meridian used throughout Via Verde.
- Building Setback Lines shall be as required by Palm Beach County Zoning Regulations.
- There shall be no buildings or other structures placed on Utility Easements.
- There shall be no buildings or any kind of construction or trees or shrubs placed on Drainage Easements.
- denotes Permanent Reference Monument.
- denotes Permanent Control Point.
- ③ denotes number of curve for location and curve data.

① R=30' A=91°26'03" L=47.87' T=30.76'	② R=30' A=114°47'52" L=11.44' T=8.78'	③ R=30' A=68°12'08" L=35.11' T=20.31'	④ R=25' A=90°00'00" L=39.37' T=25.00'	⑤ R=25' A=71°20'13" L=31.13' T=17.94'	⑥ R=25' A=18°39'47" L=8.14' T=4.11'	⑦ R=30' A=90°00'00" L=47.18' T=30.00'	⑧ R=30' A=34°31'05" L=18.07' T=9.32'	⑨ R=30' A=55°28'55" L=29.05' T=15.78'
⑩ R=25' A=86°33'37" L=37.77' T=23.54'	⑪ R=25' A=93°26'23" L=1.50' T=0.75'							

DRAWING NUMBER

DRAWING NUMBER

DRAWING NUMBER