

39-13

13

P.U.D. THE GLENS

A PLAT OF A PORTION OF SECTION 27, TWP. 47 S., RGE. 42 E.
AND ALSO BEING A REPLAT OF A PORTION OF TRACT 45, BOCA DEL MAR NO. 3, AS RECORDED
IN PLAT BOOK 30, PAGES 82-84 OF THE PUBLIC RECORDS OF PALM BEACH COUNTY, FLORIDA
PALM BEACH COUNTY, FLORIDA

JOHN A. GRANT, JR., INC.

CONSULTING ENGINEERS & LAND SURVEYORS

BOCA RATON, FLORIDA

OCTOBER, 1979

SHEET 2 OF 2

BOCA DEL MAR NO. 3
P.B. 30, PG. 80

TRACT 43

TRACT 44

BOCA DEL MAR DRIVE

STONEYBROOK LANE

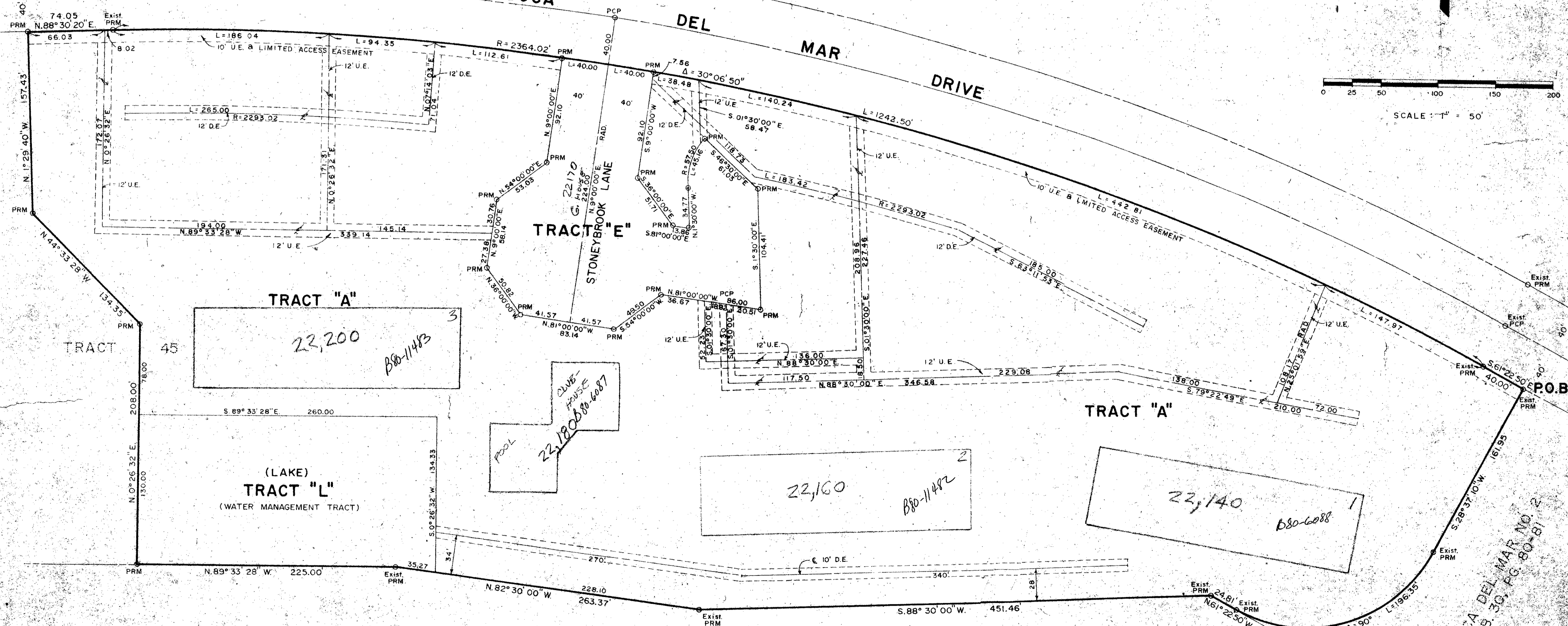

NOTES

Bearings shown hereon are based on bearings recorded by BOCA DEL MAR NO. 3 in Plat Book 30, Pages 82 - 84, Public Records of Palm Beach County, Florida.

There will be no building, tree, or shrub placed on easements.

P.R.M. Indicates Permanent Reference Monument
P.C.P. Indicates Permanent Control Point
U.E. Indicates Utility Easement
D.E. Indicates Drainage Easement

TRACT 38B
BOCA DEL MAR NO. 3
P.B. 30, PG. 82-84

BUILDING LOCATIONS
APPROXIMATE!

0205-333

THE GLENS

39/13

BOCA DEL MAR NO. 3
P.B. 30, PG. 80-81