

39-61

L'AMBIANCE OF VIA VERDE-P.U.D.

IN PART OF SECTION 22, TWP. 47 S., RGE. 42 E.
PALM BEACH COUNTY, FLORIDA
IN 3 SHEETS SHEET NO. 3

GEE & JENSON
ENGINEERS-ARCHITECTS-PLANNERS, INC.
WEST PALM BEACH, FLORIDA
OCTOBER 1979

SCALE IN FEET SCALE: 1" = 50'



STATE OF FLORIDA
COUNTY OF PALM BEACH
This Plat was filed for record on
this _____ day of _____, 1979
and duly recorded in Plat Book No. _____
on page _____
JOHN B. DUNKLE, Clerk Circuit Court
By: _____, D.C.

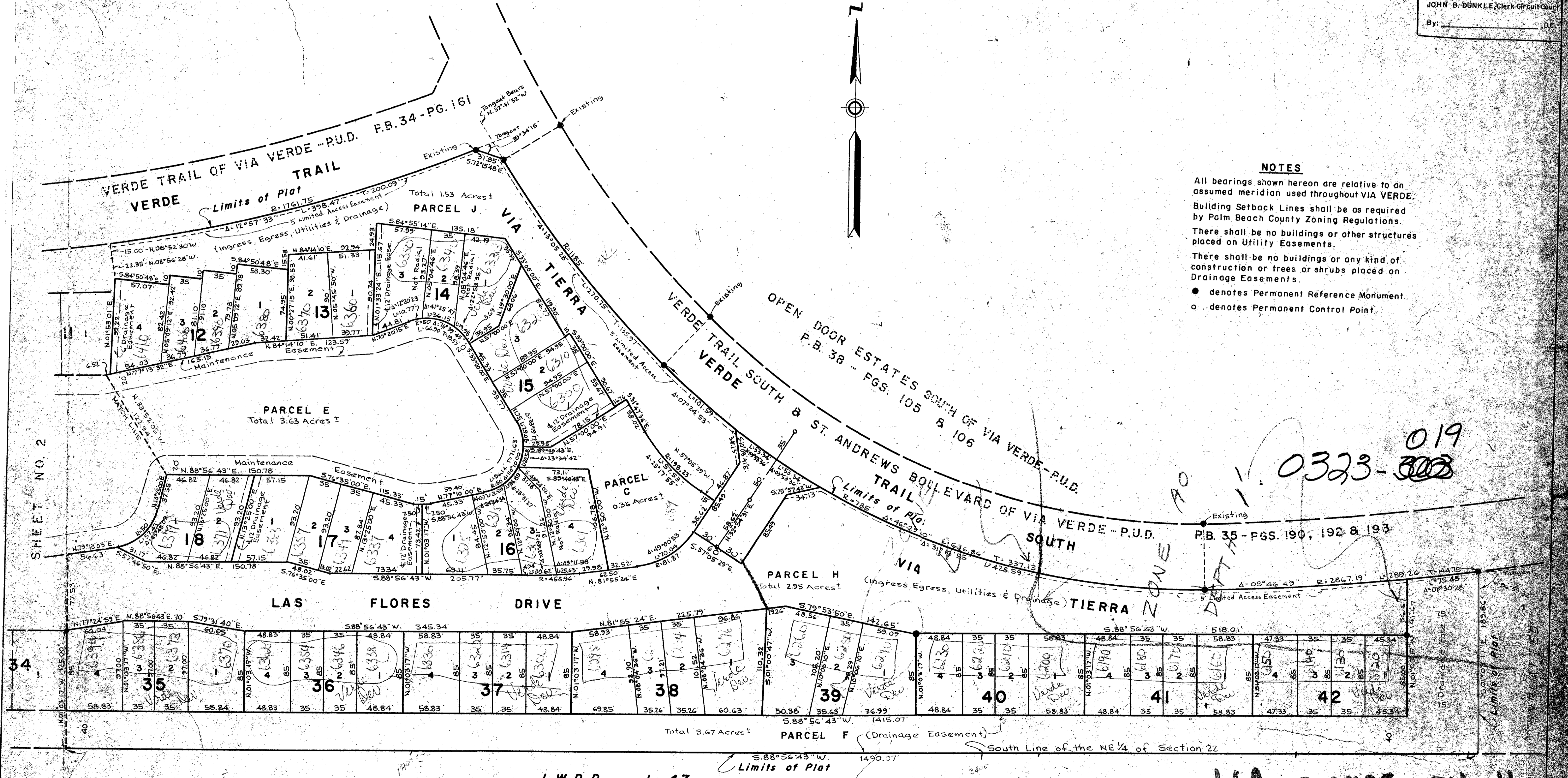

NOTES
All bearings shown hereon are relative to an assumed meridian used throughout VIA VERDE.
Building Setback Lines shall be as required by Palm Beach County Zoning Regulations.
There shall be no buildings or other structures placed on Utility Easements.
There shall be no buildings or any kind of construction or trees or shrubs placed on Drainage Easements.
● denotes Permanent Reference Monument.
○ denotes Permanent Control Point.

0323-019
~~0003~~

NONE

L.W.D.D. L-47

L'AMBIANCE OF VIA VERDE

39/61