

39-117

ARBOR WOOD

BEING A REPLAT OF TRACTS AND TRACTS IN TRACT 10
 INCLUSIVE OF BLOCK 10 TOGETHER WITH TRACT 10 IN
 BLOCK 10 ALL IN PALM BEACH FARMS CO. PLAT NO. 10 AS
 RECORDED IN PLAT BOOK 5, PAGES 45 THRU 48 PUBLIC
 RECORDS, PALM BEACH COUNTY, FLORIDA
 APRIL, 1979

THIS INSTRUMENT IS SUBJECT TO THE RIGHTS OF THE PUBLIC IN THE
 SURVEYING AND MAPPING ACTS OF 1934 AND 1946 AS AMENDED
 FLORIDA, STATUTES

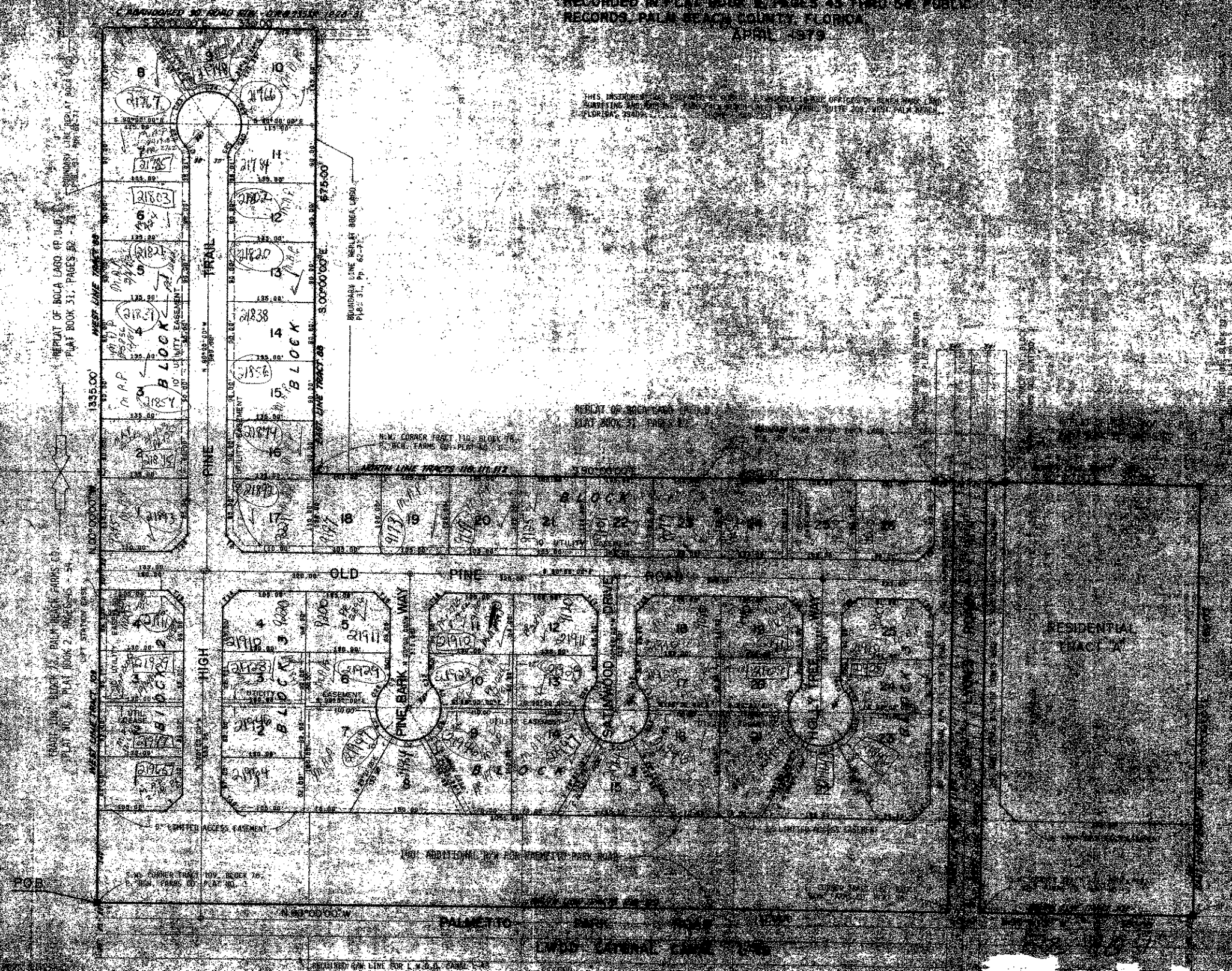

THESE NOTES ARE FOR INFORMATION ONLY AND ARE
 NOT A PART OF THIS PLAT.

ARBOR WOOD
 BENCH MARK
 land surveying and mapping