

VILLAGE OF TURNBERRY PHASE II

121

IN SECTION 27, TOWNSHIP 44 SOUTH, RANGE 42 EAST, BEING A REPLAT OF A PORTION OF TRACT 1, BLOCK 30, PALM BEACH FARMS COMPANY PLAT NO. 3, AS RECORDED IN PLAT BOOK 2, PAGES 45 THROUGH 54, PUBLIC RECORDS OF PALM BEACH COUNTY, FLORIDA

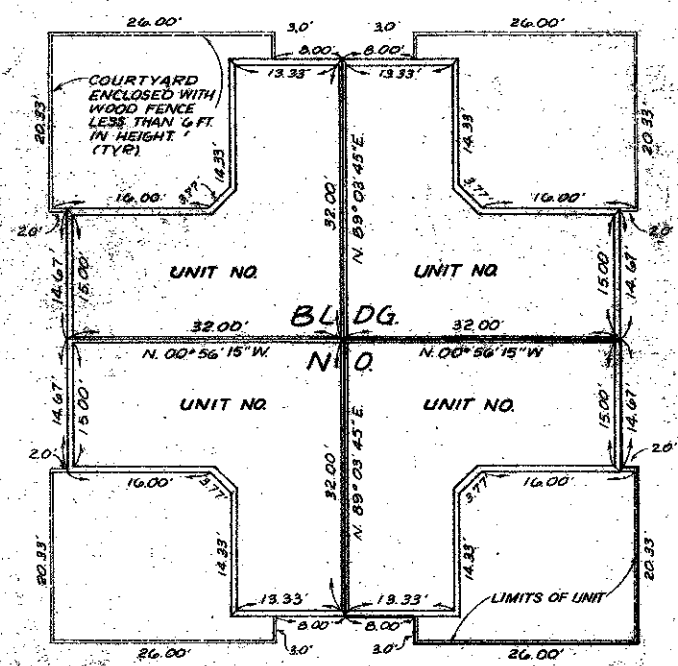
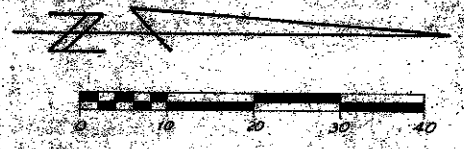

BUILDING "A"
BUILDINGS 40, 50, 110 & 120

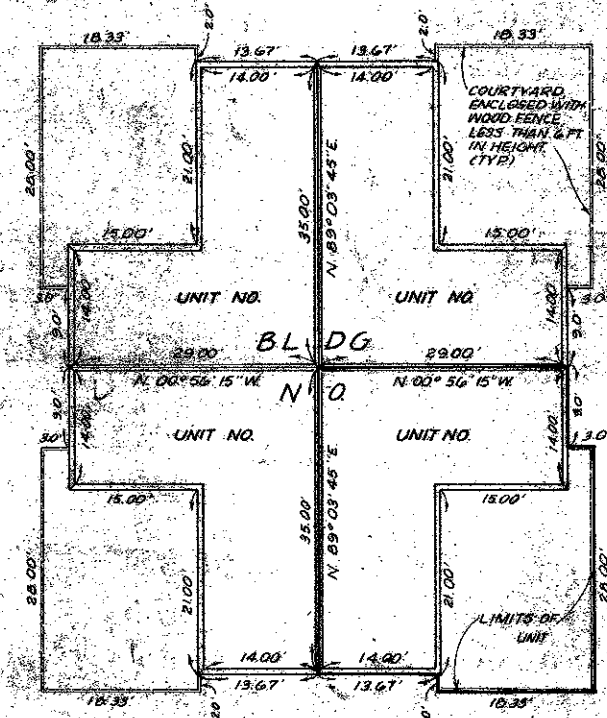

BUILDING "B"
BUILDINGS NO. 130 & 140

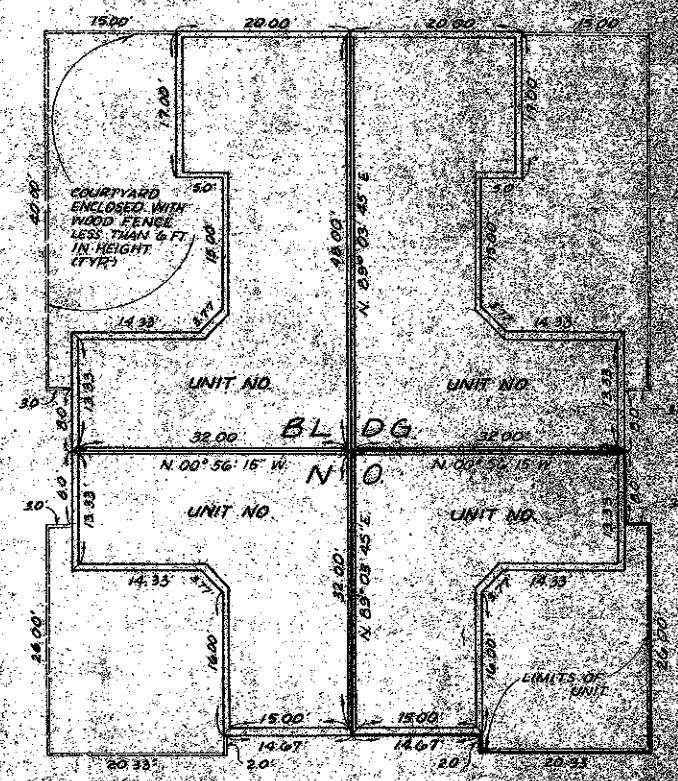

BUILDING "C"
BUILDINGS 60, 70, 80, 90 & 100

TYPICAL BUILDING PLANS AND ORIENTATION

NOTE:
SEE SHEET 2 OF 4 FOR BUILDING LOCATIONS
SEE SHEET 3 OF 4 FOR BUILDING EASMENTS

1000-044

Ph. II

ADRIAN & BEATTY, INC.
CONSULTING ENGINEERS
LAND SURVEYORS

30/12/1

VILLAGE OF TURNBERRY