

18-04

PLAT OF FOREST GLEN

87

A PORTION BEING A REPLAT OF THE REPLAT OF WESTOVER AS RECORDED IN PB 18, PG 23, TOGETHER WITH A PORTION OF THE NORTHWEST 1/4 OF SECTION 36, TWP 43 SOUTH, RGE 42 EAST

PALM BEACH COUNTY, FLORIDA

JUNE 1980

SHEET 3 OF 3 SHEETS

THIS INSTRUMENT PREPARED BY
ANDRONY ARCHUDA
JAMES D. CARLTON, INC.
2829 ONECHOBEE BOULEVARD
WEST PALM BEACH, FLORIDA

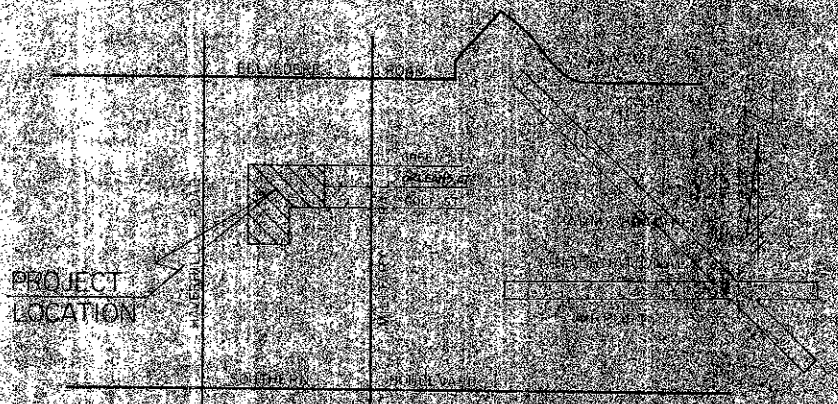
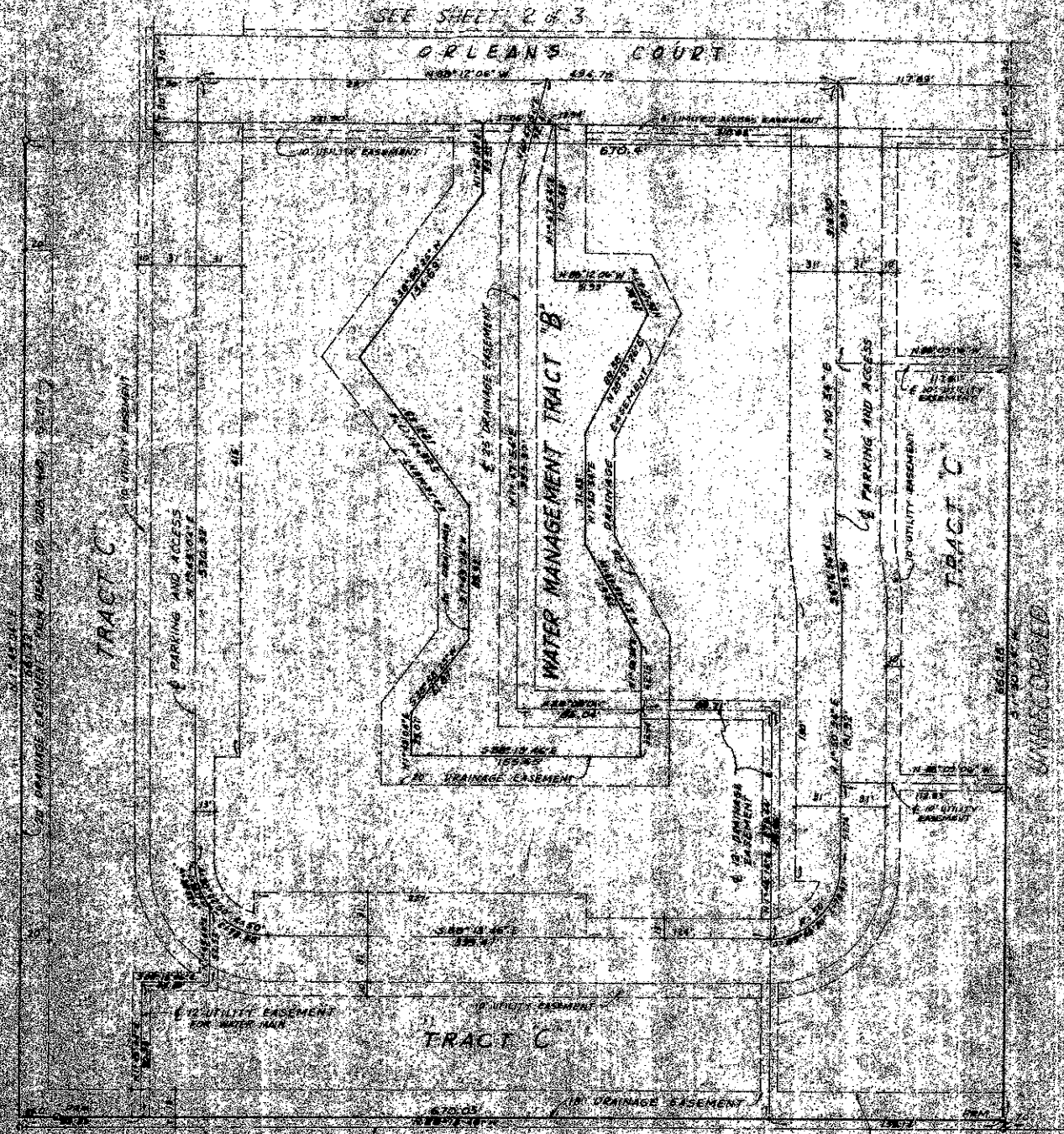

LOCATION MAP

0477-000
FOREST GLEN 4/10/80

JAMES D. CARLTON, INC.

CONSULTING ENGINEERS AND LAND SURVEYORS
2829 ONECHOBEE BOULEVARD, WEST PALM BEACH, FLORIDA
33411

L.W.D.D. LATERAL L-1