

10-96

PLAT NO. 1 WHISPERING TRAILS

IN SE 1/4 OF SEC. 27, TWP. 40 S., RGE. 42 E.

PALM BEACH COUNTY, FLORIDA

IN 2 SHEETS SHEET NO. 2

GEE & JENSON
ENGINEERS-ARCHITECTS-PLANNERS, INC.
WEST PALM BEACH, FLORIDA

AUGUST 1979

SCALE IN FEET SCALE: 1"=100'

96

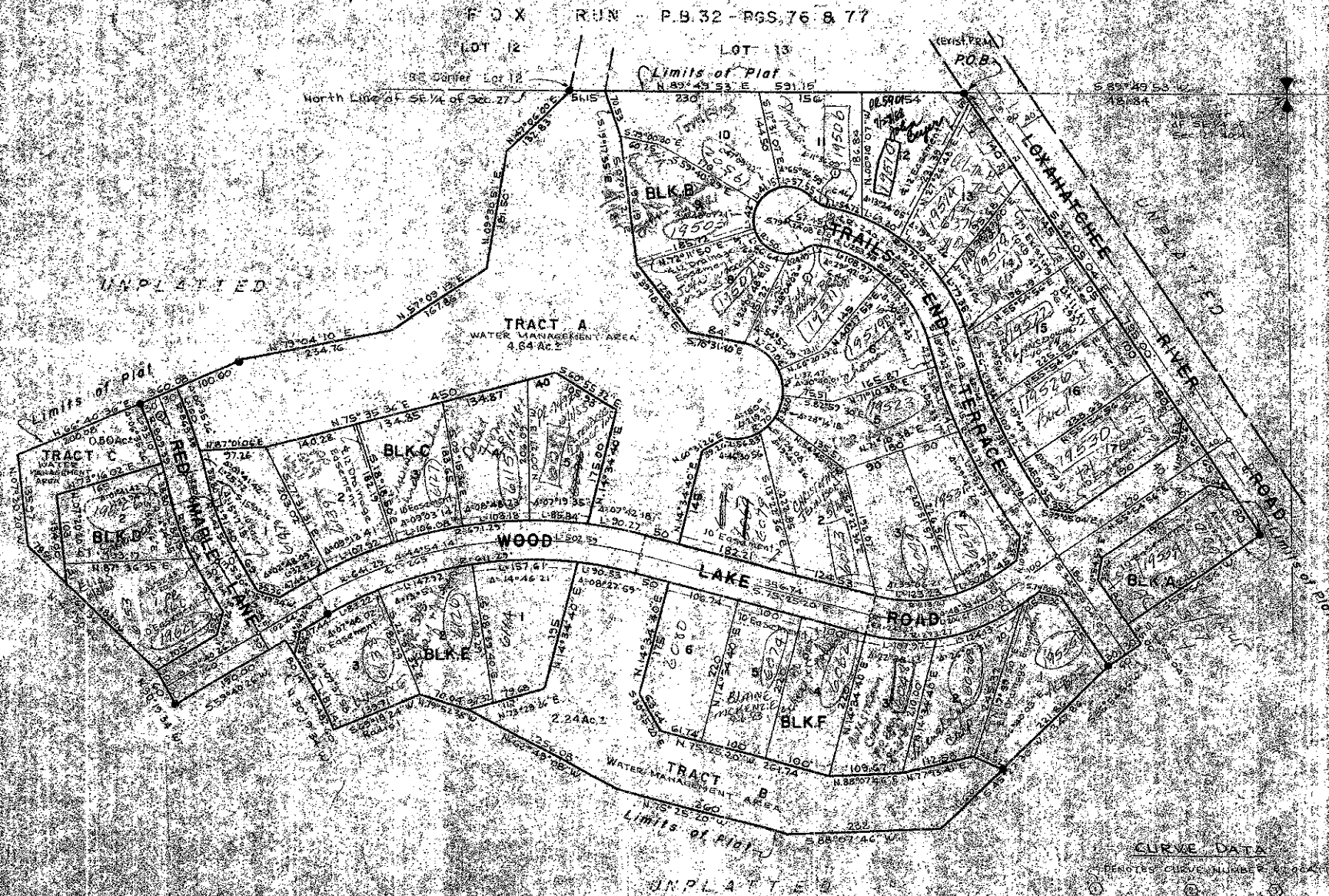

NOTES:

- All bearings shown here are true bearings.
- The North line of SE 1/4 of Sec. 27, Twp. 40 S., Rge. 42 E. is bearing S 89° 44' 52" W.
- Buildings set back from the street as shown on this plat.
- There shall be no boarding, signs, or other structures placed on utility easements.
- There shall be no building, signs, or other structures or fences or shrubs placed on utility easements.
- Easements for utility lines shall be as shown on this plat.
- Electronic systems, unless otherwise noted, shall be installed in accordance with the Florida Administrative Code.
- Utilities shall be installed in accordance with the Florida Administrative Code.

CURVE DATA

STATION	CHORD BEARING	CHORD LENGTH	CHORD CURVE NUMBER
1+00.00	N 75° 00' 00" E	100.00	100.00
1+50.00	N 75° 00' 00" E	100.00	100.00
2+00.00	N 75° 00' 00" E	100.00	100.00
2+50.00	N 75° 00' 00" E	100.00	100.00
3+00.00	N 75° 00' 00" E	100.00	100.00
3+50.00	N 75° 00' 00" E	100.00	100.00
4+00.00	N 75° 00' 00" E	100.00	100.00
4+50.00	N 75° 00' 00" E	100.00	100.00
5+00.00	N 75° 00' 00" E	100.00	100.00
5+50.00	N 75° 00' 00" E	100.00	100.00
6+00.00	N 75° 00' 00" E	100.00	100.00
6+50.00	N 75° 00' 00" E	100.00	100.00
7+00.00	N 75° 00' 00" E	100.00	100.00
7+50.00	N 75° 00' 00" E	100.00	100.00
8+00.00	N 75° 00' 00" E	100.00	100.00
8+50.00	N 75° 00' 00" E	100.00	100.00
9+00.00	N 75° 00' 00" E	100.00	100.00
9+50.00	N 75° 00' 00" E	100.00	100.00
10+00.00	N 75° 00' 00" E	100.00	100.00
10+50.00	N 75° 00' 00" E	100.00	100.00

WHISPERING TRAILS #1
40/96
0338-000/96