

DRAWING NUMBER
4-10

DRAWING NUMBER

DRAWING NUMBER

DRAWING NUMBER

16

MORRIS PARK

WEST PALM BEACH, PALM BEACH COUNTY, FLORIDA.

DOZIER BROS. AND JAS. A. DEW

219 SO. OLIVE AVE.

AGENTS

LEWIS MORRIS OWNER AND DEVELOPER

SCALE 1"=50'

JAN. 1926.

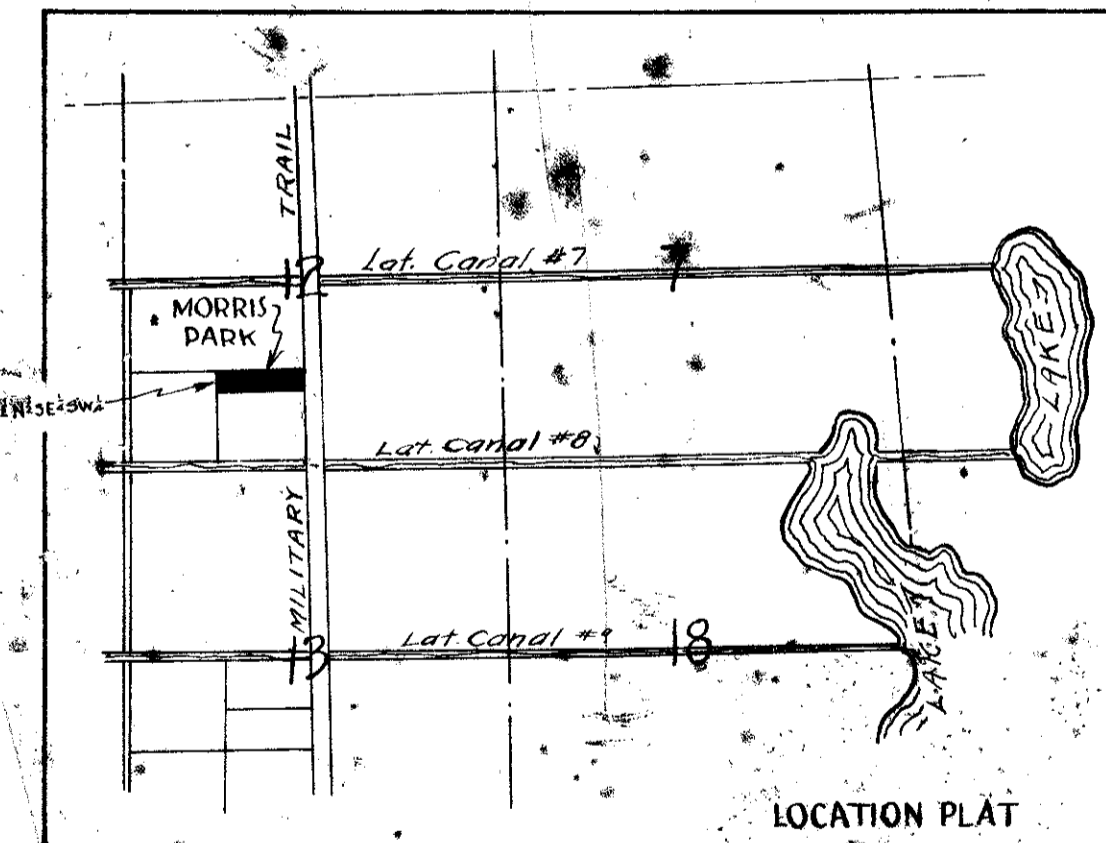
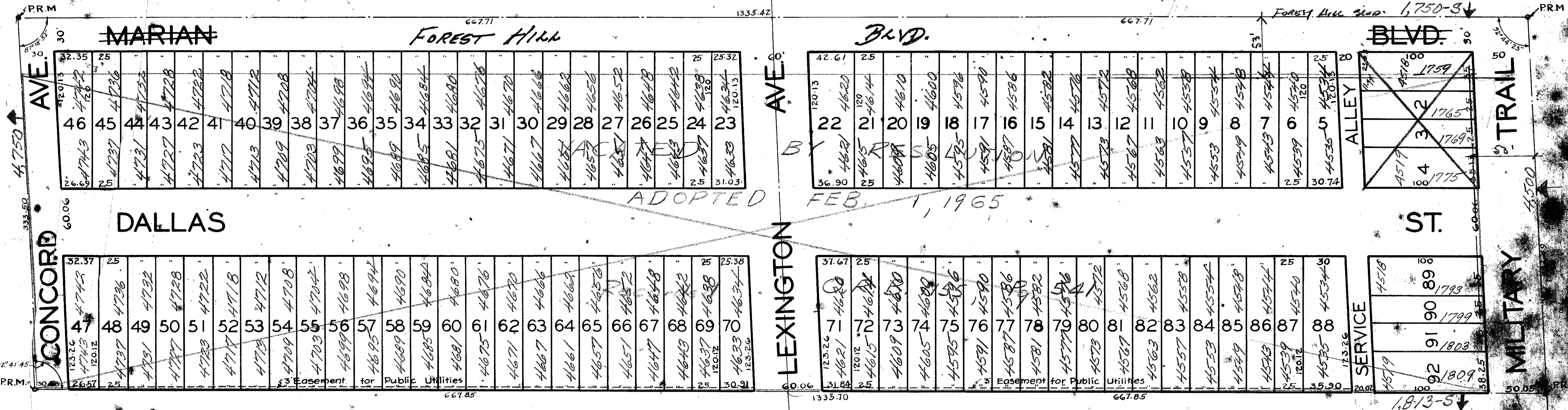

DEDICATION

STATE OF FLORIDA } s.s.
COUNTY OF PALM BEACH }
KNOW ALL MEN BY THESE PRESENTS, that Lewis Morris, and Mabel Morris, his wife, owners in fee simple of the tract of land shown hereon and more particularly described as the N1/2 of the N1/2 of the SE1/4 of SW1/4 Sec. 12, Twp. 44S, Range 22E, have caused said land to be surveyed and platted as shown hereon, and do hereby dedicate to the perpetual use of the public as public Highways the Avenues and Alleys shown hereon, reserving, however, unto themselves, their heirs, successors or assigns, the reversion or reversions thereof whenever abandoned by the public or discontinued by Law.

IN WITNESS WHEREOF, they have hereunto set their hands and seals this, the 31st day of February, A.D. 1926.

Witnesses: W.B. Dozier Lewis Morris
A.S. Dew Mabel Morris

ACKNOWLEDGEMENT

STATE OF FLORIDA } s.s.
COUNTY OF PALM BEACH }
I HEREBY CERTIFY that on this day personally appeared before me an officer duly authorized to administer oaths and take acknowledgements, Lewis Morris, to me well known to be the individual described in and who executed the foregoing Dedication and he acknowledged before me that he executed the same freely and voluntarily for the purpose therein expressed.

AND I FURTHER CERTIFY that the said Mabel Morris known to me to be the wife of the said Lewis Morris on a separate and private examination taken and made by and before me, separately and apart from her said husband, did acknowledge that she made herself a party to said dedication for the purpose of renouncing relinquishing and conveying all her right, title and interest, whether of dower, homestead or of separate property, statutory or equitable in and to the lands described therein, and that she executed the said dedication freely and voluntarily and without any compulsion, constraint, apprehension or fear of or from her said husband.

WITNESS my hand and official seal at west Palm Beach, County of Palm Beach, and State of Florida, this 31st day of February, A.D. 1926.

Nary J. May
Notary Public
My Commission Expires Nov. 16, 1929

AFFIDAVIT

We hereby certify that the above plat is a true and correct representation of a survey made under our direction, that it is accurate to the best of our knowledge and belief, and that permanent reference monuments have been set as shown on Plat.

ASSOCIATED ENGINEERS INC.
BY [Signature]
Florida State Cert. #762

Subscribed and sworn to before me this the 31st day of February, A.D. 1926.

Nary J. May
Notary Public
My Commission Expires Nov. 16, 1929

APPROVED BY BOARD OF COUNTY COMMISSIONERS

[Signature]
County Engineer

APPROVED BY CITY PLANNING BOARD

[Signature] [Signature]
City Manager

179-60
92-95
87-15

294+351.5
280 199.42
6 67.8
287467.22
6 67.91
294+35.12

307+70.15
13 135.82
294+34.75

280 199.42
6 67.8
287467.22
6 67.91
294+35.12

307+70.15
13 135.82
294+34.75

667.91
667.92

280 199.42
6 67.8
287467.22
6 67.91
294+35.12

307+70.15
13 135.82
294+34.75

4/16

ASSOCIATED ENGINEERS
WEST PALM BEACH, FLORIDA